Commemorating

A Century of Blessings

1875 1975

Centennial Celebration

August 17, 1975

St. John's Lutheran Church of Spring Fountain

R. R. 2 Sumner, Iowa

Foreword

"Praise God, from Whom all blessings flow;
Praise Him, all creatures here below;
Praise Him above, ye heavenly host:
Praise Father, Son, and Holy Ghost."

It is an honor and a privilege for a congregation to be able to celebrate its Centennial Anniversary. It is a joy to look through the pages of the history of the congregation to see the early beginnings, the developmental years, and the progress made to the present time. Pictures and historical sketches, such as those presented in this book, help to bring back many fond and cherished memories of what has taken place in this church over the years. But this book is more than merely a collection of dates, pictures, names, and statistics. This is a history of God at work in the lives of the men, women, and children of St. John Evangelical Lutheran Church, Spring Fountain, Iowa. God's grace is what has powered the people of St. John for the last 100 years. Through God's Holy Word, the saving grace of God in Christ Jesus our Lord, the indwelling power of the Holy Spirit, and the forgiving and refreshing power of the Sacraments of Holy Baptism and the Lord's Supper, the people of this church have been enabled to move forward in service to God and in praise to His holy name. To God alone, then, is glory, honor, and praise to be given. From one generation to another His name is praised in this church. He has led us in a century of His blessing. As you read the events in the history of this congregation in this book, see God at work, and praise Him, from whom all blessings flow.

Digitized by the Internet Archive
in 2016 with funding from
Allen County Public Library Genealogy Center

https://archive.org/details/commemoratingcen00stah

St. John's Lutheran Church

Spring Fountain

"Lord, I love the habitation of Thy house, and the place where Thine honor dwelleth." Ps. 26:8.

Interior of Church

"Let us go to the House of God, He will teach us His ways; we will walk in His paths." Isa. 2:3.

First Church, Parsonage and School House

The first congregation founded with the help of Rev. Wm. Kanning, Klinger, Ia.

Wm. Grumm, student of Theology, served as Pastor until August, 1876.

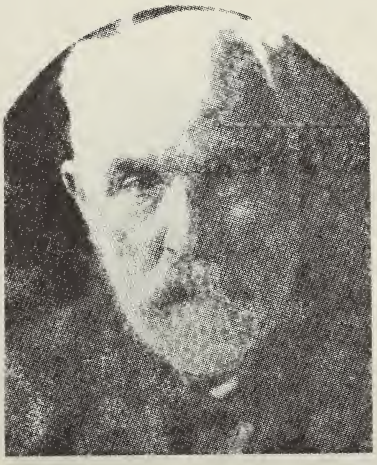

Rev. Theo. Haendschke
1876-1912

Pastors of the Congregation

Rev. H. Schaller
1912-1921

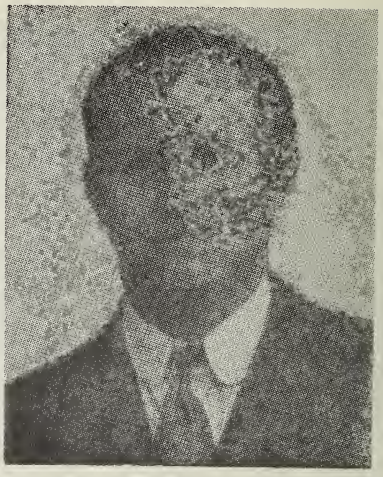

Rev. H. C. Reikowsky
1921-1928

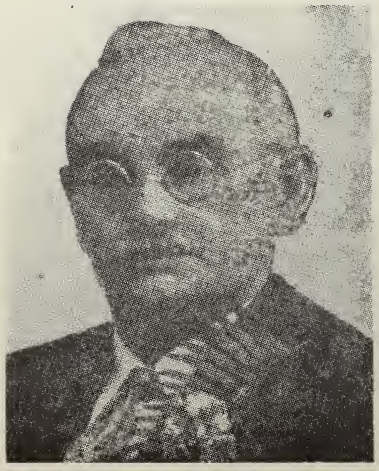

Rev. C. Born
1928-1934

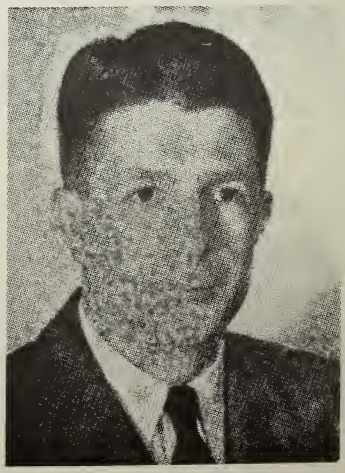

Rev. E. L. Runge
1934-1939

Pastors of the Congregation

Rev. Edm. Weiss
1940-1951

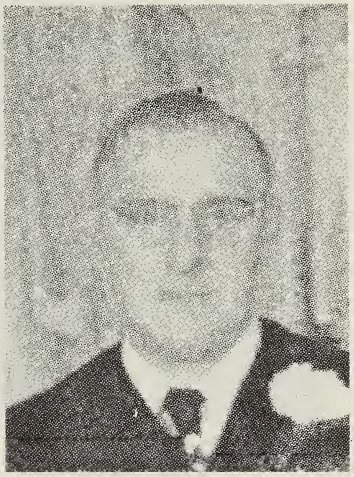

Rev. M. H. Sonntag
1951-1956

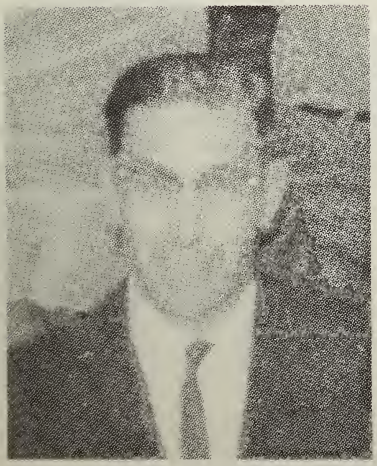

Rev. Erwin Vaudt
1958-1960

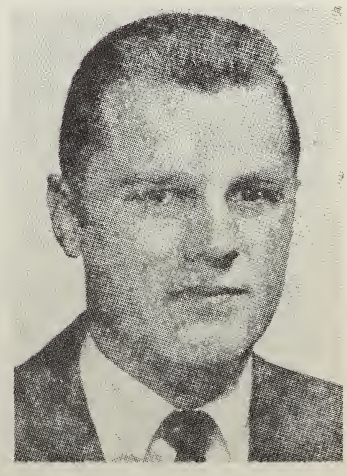

Rev. Eugene Kramer
1961-1964

Pastors of the Congregation

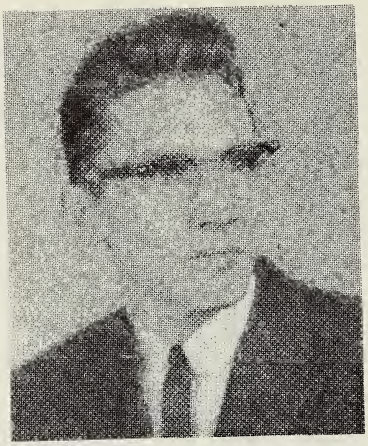

Rev. Leroy Gutermuth
1964-1967

Rev. Robert Kamrath
1967-1971

Rev. Douglas R. Corniels
1972-

Rev. Corniels accepted the pastorate after his graduation from Concordia Seminary, Springfield, Illinois.

Sons of the Congregation

Herman H. Kirchman, son of the late Mr. and Mrs. Wilhelm Kirchman.

Confirmed with the class of 1922 at St. John's Spring Fountain, rural Sumner, Iowa. Graduated from Concordia Seminary, Springfield, Illinois, in 1936 and was ordained and installed as pastor of St. Paul's Lutheran Church, Russeville, Arkansas, on July 4, 1937. Other pastorates were at Trinity Lutheran, rural Dillon, Iowa; Immanuel Lutheran, Iowa Falls, Iowa; St. John's Lutheran, Vernon, Colorado; and Mt. Calvary Lutheran, Wray, Colorado. He passed away at Wray, Colorado, November 26, 1962. He married Helen Born, daughter of the former pastor of St. John's, Spring Fountain, the Rev. C. Born. They were the parents of one son, Paul, and one daughter, Lois.

Arnold R. Aschbrenner, son of the late Mr. and Mrs. Robert Aschbrenner.

Confirmed with the class of 1934 at St. John's Spring Fountain, rural Sumner, Iowa. He graduated from Sumner High in 1938 and enrolled at Concordia Theological Seminary, Springfield, Illinois. Served two years of vicarage at St. Matthew's Lutheran Church, Westfield, Texas, and graduated from Concordia Seminary in January, 1945. February 18, 1945, Arnold was installed as missionary at large in the Oklahoma district. He served as pastor and teacher of Trinity Lutheran Church, Bremer, Iowa, from 1947-1948; pastor of Zion Lutheran, Shellsburg, Iowa and St. John's Lutheran, Center Point, Iowa, from 1949-1956; Grace Lutheran Church, Marquette Heights, Illinois, from 1957-1961. At present is pastor of Messiah Lutheran, Emporia, Kansas, since 1961; also is campus pastor of Kansas State College. He married Florine Hesse of Klinger, Iowa, and they are the parents of two sons and two daughters.

Erwin A. Gaede, son of Mrs. Louis Gaede and the late Louis Gaede.

Confirmed with the class of 1931 at St. John's, Spring Fountain, rural Sumner, Iowa. He graduated from Tripoli High School. Degrees earned: B. A., Iowa State Teachers College, 1939; B. D., University of Chicago, 1942; M. A., University of Wisconsin, 1952; Ph. D., University of Notre Dame, 1959. He was ordained and installed as minister of First Congregational Church, Argo, Illinois, November 23, 1942. Other pastorates: Pilgrim Congregational, Madison, Wisconsin; First Unitarian, South Bend, Indiana; Unitarian Society of Westwood, Los Angeles, California; and now at First Unitarian, Ann Arbor, Michigan, where he has served since 1961. He married Marge Krenwinkel and they are the parents of two daughters and one son.

History of St. John's Lutheran Church
Spring Fountain

Leroy Township, Bremer County, R. R. 2, Sumner, Iowa

To write a complete history of our 100 years of witnessing and serving our Lord is impossible. But we have listed most of the important events by years and our motto is . . . "whatsoever ye do, do all to the glory of God," I Cor. 10:31. We trust these efforts will be of interest to our children, relatives and friends. We are grateful to a few of our forefathers who in the fall of 1875 had the desires to organize St. John's congregation and by God's will we were blessed with this beautiful house of God. The original members were: Henry Steege, Henry Schnadt, Henry Keding, Fred Buhrow, Martin Hunemuller, Joseph Volker, Carl Bremer, John Drier, John Huenerberg, Christian Doss, Conrad Wilharm, Fred Volker, Theodore Hagen and William Schwake.

The parochial school was maintained from the time the first church was built in 1879 until in 1954 when, because of financial difficulties, it became necessary to close the school. The first pastors also served as teachers of the school. The following teachers served St. John's: Helen Born, 19 -1934; Elmer Greene, 1934-1935; Oscar Moll, 1935-1936; Esther Wolter, 1936-1937; Oscar Moll, 1937-1938; Verena Nieman, 1938-1940; Faith Lange, 1940-1943; Floyd Schweiger, 1943-1944; Carl Rogahn, 1944-1945; Betty Quandt, 1945-1947; Pastor Weiss, 1947-1948; Ellen Hoehne and Pastor Weiss, 1948-1950; Beverly Fink and Norma Kuepker, 1950-1951; Merle Rients, 1951-1953; Jack O'Benar, 1953-1954.

The sons of the congregation who have entered the ministry are Herman Kirchmann, Erwin Gaede and Arnold Aschbrenner.

Ministerial acts which have been performed during the 100 years are: Baptisms, 872; Confirmations, 618; Marriages, 208; and Burials, 199.

The present number of baptized persons is 132; communicant members, 94; all male members over 19 years are voting members.

Fall of 1875 served by vacancy pastor, Rev. Wm. Kanning of Klinger.
Services held in members' homes.
1876 — Served by student Wm. Grumm.
Rev. Theo. Haendschke installed as pastor in August.
1879 — Church built with school room.
Parsonage, built, barn, etc.
1912 — Rev. Haendschke left in April having officiated at 473 baptisms, 297 confirmations, 112 marriages and 128 funerals.
Rev. Schaller accepts call in May.
1915 — New church built and dedicated in June.
Former church moved into Sumner and used by St. Paul's members.
1921 — Rev. H. Schaller resigned in June.
Rev. H. C. Reikowsky accepts call in Aug.
During this pastorate, storms made it necessary to repair and redecorate the new church.

1925 — Congregation celebrated Golden Anniversary in Sept.
Parsonage burned and rebuilt by 1926. Records probably destroyed in house fire.
1928 — Rev. Reikowsky accepted call elsewhere in Oct.
Rev. C. Born accepts call in Oct.
Young peoples society organized.
1934 — Rev. C. Born resigned due to ill health in Jan.
Rev. E. L. Runge accepts call in March.
School house moved south of parsonage.
Ladies Aid Society organized and later affiliated with Lutheran Women's Missionary League.
1935 — Congregation celebrated 60th Anniversary.
20th year of the new church.
1937 — Mixed choir organized.
1939 — Pastor Runge accepted a call to Latimer, Ia., in Dec.
1940 — Rev. Edmund Weiss called in March.
Rev. W. G. Nagler served as vacancy pastor.
Rev. Weiss installed in April.
German services 1st Sunday of month and holidays for the benefit of the older members.
1941 — Church debt paid, with a thank service held.
Purchased new English hymnals for members.
Adopted articles of incorporation.
1942 — Church interior redecorated.
1943 — Several collections made for financial purposes.
1944 — Church basement painted.
Garage built, old buildings torn down.
School repaired.
1947 — School house remodeled.
1948 — Church steeple and windows repaired.
Joined Pension Plan.
1949 — Plans started for 75th Anniversary.
1950 — Ask subsidy for school.
New carpeting purchased for Anniversary.
Hammond organ purchased.
75th Anniversary celebration, Aug. 13
1951 — Rev. Weiss accepted call to Victor, Ia.
Rev. Ernst, Readlyn, vacancy pastor.
Rev. M. H. Sonntag accepts call and installed Oct. 7.
Purchase mimeograph machine.
1952 — Heating system changed from coal to fuel oil.
Water system installed.
1953 — Borrowed money for financial deficit.
1954 — Started corn drive for financial support.
Voted to quit having parochial school.
Wed. and Sat. School instruction for catechism.
1955 — Rev. Theo. Frese conducted services during Pastor Sonntag's illness.
1956 — Started Vacation Bible School.
Rev. Sonntag accepted call to Conroy, Ia.
Rev. Wangerin, Fayette, vacancy pastor.
1957 — Reshingled church and parsonage.
School house auctioned.

1958 — Pastor Bieberdorf, Fredericksburg, vacancy pastor.
Call extended to Rev. Vaudt and accepted.
1959 — Church pews repaired and varnished.
1960 — Parsonage - overall repair.
Memorial redecorating fund established.
Rev. Vaudt released.
Rev. Betke, Fayette, vacancy pastor.
1961 — Merger with St. Paul's again considered.
Rev. E. Kramer called to serve in dual parish and accepted.
Parsonage to be used by a St. John's member and they do the janitor work.
St. John children attend Sat. school at St. Paul's.
1962 — Church interior redecorated.
Church pews secured to floor.
Held Redecorating Thanksgiving service.
Basement repaired and redecorated.
1963 — New amplifier purchased for church organ.
1964 — Pastor Kramer accepts call to Immanuel, Waterloo.
Pastor N. Betke, Fayette, vacancy pastor.
Congregation buys Workmen's Comp. and Liab. Ins.
Rev. LeRoy Gutermuth called, accepted, installed.
1965 — Adding machine purchased for church treasurer's use.
New folding chairs purchased.
Security light installed on church.
1967 — Basement walls finished with nu wood paneling.
Pastor Gutermuth asks for release of his duties.
Pastor Stalder, served as vacancy pastor, from Westgate.
Call extended to Rev. R. F. Kamrath, accepted.
Rev. Kamrath installed Aug. 27.
1968 — Basement furnace purchased.
Self-study survey of both congregations.
1969 — New pump and water system fixed at parsonage.
1970 — Elms cut down because of elm disease.
1971 — Pastor Kamrath released to Family Counseling position.
Rev. Dean Mues served as vacancy pastor.
1972 — Rev. Douglas Corniels, graduate, called and accepted.
Celebrated 125th Anniversary of Synod.
Replacement trees planted.
1973 — Articles IV and XIII of the Constitution revised.
All male members 19 years of age are voting members.
Voting members present at a meeting shall constitute a quorum.
Participated in Key 73.
1974 — Services held in basement in Jan. and Feb. because of fuel shortage.
Centennial Steering Committee set up.
Iowa District East formed new circuit. Our Westgate Circuit now includes Bremer, Artesian, Waverly and Shell Rock.

The past year has been spent preparing for this centennial celebration. Various committees were set up to carry out our plans. The church was repaired and redecorated. Thanks be to God for all the willing services of the members of St. John's.

We are truly grateful to our forefathers who built and maintained this church and to the following generations for the many financial sacrifices and material memorials given to aid and beautify the church.

Our thanks go out to all the faithful pastors, teachers and members who have given us the true Word and Sacraments through these 100 years of service to Him. May God continue to bless us all.

For Christ and Country

In respect to all servicemen of this congregation who have served in the Armed Forces to defend their country we are truly grateful. Because of a lack of information we cannot give a complete list, but wish to recognize all who served in World War I, World War II, the Korean War and the Vietnam War. Thanks be to God for His promise they carried in their hearts, "Lo, I am with you always, even unto the end of the world." Matt. 28:20.

Church Organists

"Praise the Lord! How good it is to sing His praises! How delightful and how right! Sing out your thanks to Him; sing praises to our God." Ps. 147:1,7.

Irma Meyer and Ruby Meyer

Church Council

"Not that we are sufficient of ourselves to think anything as of ourselves; but our sufficiency is of God." II Cor. 3:5.

First row, left to right: Darwin Eimers, Vice-Chairman; Marlowe Hoth, Sunday School Superintendent; Lester Schwerin, Trustee; Robert E. Meyer, Secretary; second row: Eugene Stahlhut, Elder; Merlin Kasemeier, Chairman; Duane Wedemeier, Finance Secretary; Virgil Meyer, Finance; James Meyer, Trustee; third row: Allen Riechmann Finance; Harold Laube, Elder; Paul Schwake, Trustee; Virgil Schwake, Treasurer; Ralph Schwake, Elder.

St. John's Ladies Aid and Members of Lutheran Women's Missionary League

"Serve the Lord with gladness." Ps. 100:2.

Front row, left to right: Mrs. Leo Meyer, Vice-President; Helen Boderman, Treasurer; Mrs. Virgil Meyer, President; Mrs. Eugene Stahlhut, LWML Secretary; Mrs. Douglas Corniels, Secretary; second row: Mrs. Marlowe Hoth, Gladys Huck, Mrs. Ben Moeller, Irma Meyer, Mrs. Robert E. Meyer, Mrs. Harold Laube; third row: Evelyn Rieck, Mrs. Virgil Schwake, Mrs. Ralph Schwake, Ella Kasemeier, Mrs. Paul Schwake and Ruby Meyer.

Youth Group

"Trust the Lord completely, don't trust yourself. In everything you do, put God first, and He will direct you and crown your efforts with success." Prov. 3:5, 6.

Front row, left to right: Karen Schwake, Lorri Meyer, Denise Dettmer and Sandra Meyer; second row: Sue Zabel, Jim Schwake, Kirk Meyer, Rodney Wedemeier, Lynn Marie Meyer and Rhonda Wedemeier.

Sunday School and Teachers

"Teach a child to choose the right path, and when he is older he will remain upon it." Prov. 22:6.

Front row, left to right: Kayla Hoth, Billy Schwake, Melissa Christensen, Dwight Schwake, Barry Meyer, Robin Christensen, Jeffrey Wedemeier, Mrs. Harold Laube, Sunday School teacher; second row: Daniel Meyer, Lynda Laube, Jennie Wedemeier, Brenda Meyer, Joyce Gaede, Eugene Meyer, Bradley Laube, Mrs. Robert E. Meyer, teacher; third row: Lisa Dettmer, Tamara Gardner, Brent Laube, Mark Meyer, Lorri Meyer, Denise Dettmer, Marlowe Hoth, Sunday School Superintendent, Karen Schwake, Lynn Marie Meyer, teacher, and Mrs. Virgil Meyer, teacher.

1975 Confirmation Class

Thine forever! Thou our Guide,
All our wants by Thee supplied,
All our sins by Thee forgiven;
Lead us, Lord, from earth to heaven.

The Rites of Confirmation held Sunday, April 27, 1975. Left to right, Karen Marie Schwake, Lorri Jo Meyer, Denise Gayle Dettmer, with Pastor Douglas R. Corniels.

Confirmation

Arm these Thy soldiers, mighty Lord,
With shield of faith and Spirit's sword.
Forth to the battle may they go
And boldly fight against the Foe.

Come, ever-blessed Spirit, come
And make Thy servants' hearts Thy home.
May each a living temple be
Hallowed forever, Lord, to Thee.

1877

Heinrich Keeding
Karl Keeding
Emilie Meier
Auguste Schwacke
Christine Weste
Johann Nerge
Engel Nerge

1878

None

1879

Martha Meier
Dorothea Hunemuller
Friedericke Knoll
Maria Koch
Ludewig Keeding
Adam Hankner
Fritz Hunerberg
Heinrich Hunerberg

1880

Anna Paul
Karl Stahlhut
Heinrich Jarcho
Minna Jarcho
Wilhelm Buhrow
Ernestine Buhrow
Fritz Schulz
Bertha Buhrow
Ida Schwake
Bertha Schwake
Sophie Engel
Engel Niedert

1881

None

1882

Fritz J. Schulz
Dorthea Schulz
Hanna Schulz
Joachim Meier
August Pinnow
Johann Bohnsack
Fritz Hankner
Adolf Keeding
Johann Treptow
Emilie Pieper
Minna Wilharm
Wilhelm Klaus
Louise Kruse

1883

None

1884

Heinrich Wilharm
Johann Treptow
August Bremer
Johann Wilharm
August Schwake
Gustav Pagel
Albert Pieper
Louise Keeding
Engel Stahlhut
Maria Wilharm

1885

Johann Scheel
Johann Dreier
Bertha Treptow
Anna Grebin
Louise Buhrow

1886

August Hunemuller
Heinrich Hunemuller
Heinrich Bohle
H. Fredrich Wilharm
Georg Klammer
Johann Lang
Wilhelm Matthiesen

1887

Herman Keding
Christian Lang
Heinrich Dreier
Wilhelm G. Klammer
Conrad J. Bock

1888

Karl Bremer
Wilhelm Gaede
Heinrich Steege
Klara Haag
Wilhelmine Sell
Engel Schwake
Emma Meyer
Emma Rick
Anna Wilharm
Louise Bittner

1889

Wilhelm Folk
Heinrich Steege
Johann Wilharm
Johann Kirchman
Elsie Segebarth
Charlotte Bock
Sophie Dreier

1890

Fritz Volker
Gustav Schwake
Fredrick Hunemuller
August Kramer
Heinrich Matthiesen
Heinrich Meyer
Johann Steege
Heinrich Schnadt
Louise Bremer
Johannette Garden

1891

Ernst Kirchman
Anna Segebarth
Anna Harms

1892

Johann Bock
Conrad Schwake
Johann Wilharm
Adolf Borges
Friedrich Matthesen
Wilhelm Heise
Gustave Eichman
Alwine Meyer
Anna Haendschke
Minna Steege
Louise Hunemuller
Sophie Bohle
Friederike Steege
Heinrich Dreier

1893

Heinrich Rosenow
Johann Tietje
Heinrich Niemeyer
Herman Westphahl
Heinrich Volker
Heinrich Steege
Sophie Batke
Bertha Schnadt
Maria Bohle
Alwine Kuker
Barbara Bock
Emilie Craemer
Pauline Grebien

1894

Wilhelmine Matthiesen
Friedrich Kirchman
Emil Kraemer
Minna Hunemuller
Wilhelm Meyer
Anna Volker
August Meyer
Minna Dreier
Minna Bruns
Myrthie Kirchman

1895

Wilhelm Bock
Karl Eichmann
Johann Tietje
Richard Haendschke
Conrad Wilharm
Louise Steege
Anna Gaede
Emilie Meyer

1896

August Volker
Edward Meyer
Sophia Bruns
Heinrich Schnadt
Karl Testorf
Wilhelm Hunemuller
Anna Meyer
Herman Kuker
Johann Bock

1897

Ferdinad Wolfgram
Herman Steege
Friedrich Kirchman
Johann Steege
Karl Matthiesen
August Wolfgram
Maria Wilharm
Wilhelmine Kirchman
Martha Schulz
Bertha Volker
Sophie Wilharm
Maria Gaede
Engel Dreier
Karoline Ludeman

1898

Friedrich Plageman
August Tietje
Heinrich Kuker
Johann Potratz
Alwine Schwake
Louise Zell
Sophie Hunemuller
Dorothea Matthieson
Sophie Schnadt
Engel Meyer
Klara Haendschke
Maria Pipho

1899

Louise Dreier
August Steege
Louis Gaede
Heinrich Wilharm
Albert Volker
Minna Meyer
Louise Meyer
Ernestine Stahlhut

1900

Wilhelm Schnadt
Heinrich Kirchman
Engel Pipho
Bertha Hunemuller
Frederick Kuker
Helene Plageman
Martin Bunzow

1901

Maria Wilharm
Johann Bruns
Ludwig Volker
Heinrich Bock
Christoph Benzine
August Matthiesen
Emma Zell
Ferdinand Meyer
August Tietje
Reinhardt Meyer
Friedrich Hartman
Louise Bockhaus
Emil Gaede

1902

Heinrich Nacke
Albert Kuker
Edward Kirchman
Minna Michel
Anna Schwake
Bertha Gaede

1903

Anna Steege
Friedrich Zell
Heinrich Specht
Auguste Meyer
Herman Tietje
Louise Meyer
Heinrick Stahlhut
Herman Schnadt
Emil Volker
Ellen Wilharm
Helene Koch

1904

Johann Tietje
Wilhelm Eichmann
Heinrich Pipho
Sarah Kuker
Anna Tietje
Martha Rieck
Hulda Haendschke
Mathilde Meyer
Ida Stahlhut
Hulda Meyer
Klara Stahlhut
Ludwig Meierhof

1905

Auguste Pipho
Herman Gaede
Sophie Zell
Klara Meyer
Richard Wilharm

Heinrich Wilharm
Lidia Pipho
Mathilde Koch
Emma Stahlhut

1906

Johan Nacke
Heinrich Rieck
Arthur Stahlhut
Franz Eichman
Emma Schnadt
Emilie Meyer

1907

Arthur Kuker
Minna Stahlhut
Anna Gaede
Emma Kirchman
Friedrich Stahlhut
Edward Treptow
Martha Zell
Heinrich Benzine
Emma Koch

1908

Friedrich Specht
August Kirchman
Paul Haendschke
Anna Benzine
Meta Dienst
Minna Pipho
Emma Stahlhut
Louise Volker
Maria Niemeyer

1909

Emilie Krause
Fritz Koch
Richard Bohle
Minna Steege
Louis Meyer
Bertha Meyer
Maria Tietje
Edward Kueker
Mathilde Stahlhut

1910

Josephine Aschbrenner
Otto Koch
Heinrich Gaede
August Benzine
Leonhardt Dienst
Helene Pipho
Johann Pipho
Otto Rieck
Frederick Zell
Theodor Stahlhut
Elizabeth Meyer

1911

Edward Koch
Heinrich Meyer
Sarah Niemeyer
Klara Dienst
Elizabeth Steege
Ida Meyer

1912

Arthur Aschbrenner
Heinrich Zell
Hilda Pipho
Hulda Boderman

1913

Conrad Goodenbour
John Blech

1914

Frederich Blech
Walter Schaller
Richard Schwake
Erwin Pipho
Albert Rieck
Linda Meyer
Hulda Pipho
Adella Kasemeier
Dorothea Bock

1915

Leonard Cleveland
Bert Price
Rosetta Brady
Edwin Schaller
Edward Braun
Friedrich Stahlhut
Edward Stahlhut

1916

George Masterson
Walter Boderman
Erwin Schwake
Arthur Schaller
Evelyna Wharton
Hulda Huegli
Hulda Friedmann
Anna Meyer

1917

Frederich Braun
Arthur Huegli
Emil Steege
Herman Stahlhut
Theodor Bock
Theodor Kirchmann
Edna Diercks
Izora Dietz
Maria Boderman
Viola Schwake
Elsie Specht

1918

Herold Blech
Friederich Bock
Elsa Kasemeier
Adelheid Aschbrenner

1919

Richard Petted
Clarence Wheeler
Alfred Hagenbuch
Louis Braun
Wernold Diercks
Alwin Kirchmann
Esther Schaller
Pauline Hagenbuch
Florence Huegli
Wilhelmine Steege

1920

Albert Nerge
Johann Aschbrenner
Edith Hall
Hulda Kirchmann
Edna Meyer
Lorine Schwake
Martha Braun

1921

Walter Kuepker
Paul Schaller
Albert Meyer
Klara Nerge
Ada Hagenbuch
Edna Bodermann
Hulda Steege
Esther Aschbrenner

1922

Walter Bock
Edwin Kasemeier
Bernard Kasemeier
Herman Kirchmann
Wilhelm Meyer
Rufina Pipho

1923

Walter Aschbrenner
Erna Aschbrenner
Elda Bock
Clara Braun
Elda Diercks

Adella Hagenbuch
Bertha Huegli
Lenora Kirchmann
Alfred Bodermann
Clarence Bodermann
Herbert Bodermann
Alvin Bremer
Walter Kirchmann
Frederick Sell
Ferdinand Stahlhut
Leonard Steege

1924

Lorenz Meyer
Earl Meyer
Alfred Gaede
Edwin Steege
Friedrich Riechmann
Ruben Diercks
Norman Kuepker
Emma Bock
Renetta Bock

1925

Edna Huegli
Anna Fitz
Norma Voelker
Mabel Kirchmann
Elmer Bremer

1926

Viola Bock
Selma Aschbrenner
Leota Voelker
Mabel Bock
Johann Riechmann
Herman Kasemeier
Elmer Schnadt
Reinhold Stahlhut

1927

Lester Gaede
Lorenz Schwake
Arthur Kirchmann
Dalton Meyer
Carl Reikowsky
Victor Gaede
Esther Braun
Helen Stahlhut
Florence Schwake
Lester Schwerin

1928

Erwin Bock
Lenore Steege
Wilhelmina Riechmann

1929

Alice Born
Harry Meyer
Irene Benzine
Lillian Kunert
Elmer Volker
Clarence Aschbrenner
Margreta Gaede
Elmer Kirchmann
Esther Bock
Burneta Kirchmann

1930

Leo Nacke
Leo Meyer
Edwin Schwerin
Mildred Steege
Florence Kuker

1931

Arnold Bock
Elmer Gaede
Edwin Gaede
Helane Benzine
Leona Bock
Viola Kirchmann
Nelson Kuker
Erwin Gaede

1932

Meta Roedemeyer
Laura Meyer
Leona Meyer
Lenora Aschbrenner

1933

Melvin Volker
Irvin Stahlhut
Veylord Kuker
Laverne Schwerin
Roy Gaede
Arnetta Specht
Berdina Bock

1934

Arnold Aschbrenner
Raymond Kirchmann
Viola Bergman

1935

Leighton Sommer
Paul Aschbrenner
Mildred Kuker
Verla Meyer
Alberta Meyer
Melba Nacke

1936

Allen Rieck
Albert Gaede
Wilbert Kirchmann
Lenora Bock
Alberta Kuker
Bernida Steege
Theron Carroll
Mrs. Dalton Meyer

1937

Emmett Fagenbaum
Raymond Robertson
Alfred Specht
Dorlene Stahlhut
Vivian Straw
Lorraine Stahlhut
Lorena Kuker

1938

None

1939

Arlin Kirchmann
Shirley Goodenbour
Eugene Stahlhut
Nelson Gaede
Dale Straw
Wilbert Bock
Mrs. Harry Meyer
Merrille Volker

1940

Donald Kuker
Robert Gamm
Carmen Struck
Ruby Struck
Geneva Bock
Gertrude Kuepker
Lucille Kuepker

1941

Earl Straw
George Kohagen
Mrs. Nelson Kuker
Mr. Earl Avery
Mrs. Earl Avery
Lloyd Avery

1942

Marcus Kuepker

1943

Carmen Schwake
Dorothy Braun
Dolores Stahlhut
Mildred Kohagen

Paul Schwake
Cletus Goodenbour
Mrs. Albert Gaede

1944

Marlowe Rieck
Fred Whitmore

1945

Merlin Kasemeier
Merlin Straw
Virgil Schwake
Ernie Meyer

1946

Ralph Schwake
Melvin Gaede
Lorraine Kuepker
Heraldean Redies
Mardell Meyer

1947

Marlene Sell
Dale Meyer
Victor Kuepker

1948

None

1949

Robert Meyer
Shirley Stahlhut
Betty Boderman
Donna Kasemeier

1950

Avis Hencken
Gladys Meyer
Virginia Kuepker
Ann Huck
Doretta Boderman

1951

Phyllis Meyer
Chrystal Meyer
Betty Huck
Lyle Kasemeier
Harlan Laube
Marlowe Gaede
Charles Kuepker

1952

Mrs. Allen Rieck
Verla Boderman
Marcella Gaede
Donald Pipho
James Meyer

1953

Flynn Meyer
Clarence Huck
Phillip Kuepker
Darryl Kasemeier
Joyce Meyer
Shirley Laube
Richard Pipho
Ralph Kuepker
Janice Hencken
John Stahlhut
Harry Reay

1954

Wendall Meyer
Maxine Gaede
Mrs. Ruth Gaede

1955

Doris Kuepker
Arlin Schwerin
Milton Gaede
Joyce Boderman

1956

Harlan Schwake
Phyllis Gaede
David Kuepker
Ronald Meyer

1957

Elizabeth Braatz
Larry Kasemeier
Jerry Poock

1958

Wayne Meyer
Elaine Schwerin

1959

Patricia Gaede
Diean Gaede
Larry Huck
Carol Gaede
Donna Gaede

1960

None

1961

Sharon Braatz
Daniel Meyer
Karen Meyer
Ronald Poock

1962

Jerry Eimers
Richard Gaede
Jeanette Meyer
Miriam Meyer
Allen Riechmann
Darol Stahlhut

1963

James Gaede
Judy Kasemeier
Fred Wilharm (Reinstate

1964

Merlin Meyer
Sharan Poock
Diane Stahlhut

1965

Steven Heth
Lois Riechmann
Darwin Eimers
Linda Schwake

1966

Jerry Kuepker
Steven Gaede
Judy Schwake

1967

Rex Stahlhut

1968

Teresa Dettmer
Jane Schwake

1969

Paula Gaede
Dennis Schwake
Rodney Wedemeier
Harold Jenkins

1970

None

1971

Rhonda Dettmer
Kirk Meyer
James Schwake
Rhonda Wedemeier

1972

Lynn Marie Meyer
Lynn Kay Meyer

1973

Dean Meyer
Renae Dettmer
Sandra Meyer
Sue Zabel
Ricky Gardner
Perry Gaede

1974

None

1975

Denise Dettmer
Lorri Meyer
Karen Schwake

Eldest Living Confirmand

Mrs. John (Pauline Grebien) Koch, 95, was born February 28, 1880, and confirmed March 26, 1893. Mrs. Koch is a member of Faith United Church, Tripoli, Iowa, and resides at the Tripoli Rest Home.

Eldest Living Baptized Member

"The one thing have I desired of the Lord, that will I seek after; that I may dwell in the house of the Lord all the days of my life." Ps. 27:4.

Mrs. Henry (Clara) Nacke, 77, was born Klara Dienst on November 11, 1897, and baptized December 12, 1897. She was confirmed April 9, 1911, and married on November 25, 1915. Mrs. Nacke is a lifetime member of St. John's Lutheran Church, Spring Fountain, rural Sumner, Iowa.

Baptism

This child we dedicate to Thee,
O God of grace and purity;
Shield it from sin and threat'ning, wrong,
And let Thy love its life prolong.

NAME	BORN	BAPTIZED
1876		
Herman Schnadt	Aug. 8	Sept. 3
Frederick Drier	Sept. 24	Oct. 15
Georg Porbisch	July 10	Oct. 24
Fritz Hankner	July 28	Jan. 21, 1877
Anna Buhrow	Oct. 28	Dec. 24
1877		
Louise Hunemuller	Jan. 17	Jan. 27
Johann Gerland	Jan. 17	Feb. 25
Elizabeth Engel	Oct. 28, 1876	Mar. 18
Joseph Brinks	Nov. 4, 1876	Mar. 4
Louise Bremer	Mar. 16	Apr. 22
Georg Grebein	Mar. 29	Apr. 22
Susanna Klamer	Mar. 6	Apr. 22
Wilhelm Jarcho	Apr. 10	May 13
Anna Nerge	Nov. 4, 1876	July 29
Rudolph Hass	July 12	July 29
Fredericke Steege	Aug. 16	Oct. 21
Sophia Bohle	Oct. 25	Nov. 21
Konrad Kuker	Oct. 10	Dec. 2
Albert Karsten	Nov. 26	Dec. 30
Auguste Hener	Oct. 13	Dec. 30
Martha Hener	Oct. 13	Dec. 30
1878		
Wilhelmine Drier	Feb. 12	Feb. 12
Johann Wilharm	Feb. 8	Feb. 24
Alwine Meier	Jan. 2	Mar. 17
Heinrich Drier	Feb. 12	Apr. 7
Christoph Friedmann	Apr. 2	Apr. 28
Conrad Schwake	Apr. 23	May 26
Anna Nauholz	May 18	June 9
Eleanore Engel	May 4	July 28
Louise Leiser	Apr. 8	Aug. 4
Heinrich Volker	Sept. 17	Oct. 13
Maria Klamer	Dec. 2	Dec. 15
Georg Jarobi	Oct. 11	Dec. 26
Minna Steege	Dec. 11	Dec. 29
Sophie Lohman	Dec. 22	Jan. 26
1879		
Anna Bartelt	Nov. 30, 1878	Feb. 9
Herman Knoll	Jan. 9	Mar. 2
Minna Hunemuller	Mar. 3	Mar. 4
Frank Buhrow	Jan. 20	Mar. 9

Heinrich Steege	Feb. 14	Mar. 16
Sophie Jarcho	Apr. 8	Apr. 11
Martha Schmidt	Apr. 8	May 22
Anna Nerge	Feb. 21	June 1
Anna Leiser	Apr. 19	June 2
Lena Tillmer	May 16	June 22
Anna Haendschke	July 14	July 27
Anna Kirchman	Oct. 18	Nov. 2
Frederick Ehlert	Nov. 21	Dec. 14
Emma Hankner	Nov. 28	Dec. 28
Bertha Schnadt	Dec. 19	Jan. 18, 1880
Jacob Ambrose	June 17	Jan. 25, 1880

1880

Wilhelm Meier	Feb. 18	Mar. 28
Anna Volker	Mar. 6	Apr. 18
Herman Barthelt	Feb. 4	Apr. 25
August Meier	Mar. 14	May 9
Anna Keding	May 9	June 6
Johanna Schirch	July 7	Aug. 22
Minna Drier	Aug. 18	Sept. 12
Conrad Wilharm	Sept. 20	Oct. 10
Minna Bruns	Aug. 12	Oct. 10
Heinrich Meier	Aug. 12	Sept. 19
Sophie Bucholz	Sept. 22	Dec. 25
August Wilharm	Nov. 10, 1876	Feb. 5, 1881

1881

Maria Wilharm	Apr. 10, 1878	Feb. 5
Dora Wilharm	Nov. 24, 1879	Feb. 5
Heinrich Schwake	Feb. 24, 1881	Mar. 20
Anna Gaede	Jan. 28, 1881	Apr. 10
Richard Haendschke	June 19, 1881	July 3
Margaretha Ambrose	Apr. 28, 1881	July 17
Myrthie Kirchman	July 18	Aug. 28
Engel Steege	Aug. 2	Aug. 28
Auguste Buhrow	Aug. 19	Aug. 28
Bertha Barthelt	Sept. 23	Nov. 10
Wilhelm Hunemuller	Nov. 5	Dec. 11
Welhelm Ehlert	Oct. 18	Dec. 25
Emma Meier	Nov. 20	Dec. 26
Wilhelm Testorf	Oct. 20	Dec. 26

1882

Christian Schnadt	Jan. 17	Feb. 12
Emilie Meier	Dec. 11, 1881	Feb. 12
Ida Kirchman	Feb. 18	Mar. 5
Emma Keding	Feb. 18	Mar. 26
Emilie Bruns	Mar. 22	Apr. 19
Edward Meier	Feb. 28	Apr. 23
August Volker	Apr. 15	May 14
Sophie Feldt	May 11	June 11
Christoph Harms	Sept. 16	Oct. 15
Karl Matthiesen	Sept. 26	Nov. 5
Anna Keding	Nov. 22	Jan. 19, 1883
Karl Segebarth	Dec. 16	Jan. 21, 1883

1883

Johann Steege	Jan. 2	Feb. 4
Engel Drier	Jan. 7	Feb. 4
Frederick Kirchman	Jan. 24	Feb. 18
Wilhelm Barthelt	Feb. 16	Mar. 26
Karl Testorf	Feb. 28	Apr. 15
Maria Gaede	May 10	May 19
Anna Meier	Apr. 6	June 3
Johann Meier	Apr. 6	June 10
Sophie Wilharm	Apr. 27	June 10
Herman Steege	June 30	July 22
Justine Schwake	June 25	July 22
Johann Bahrman	Aug. 18	Sept. 2
Bertha Baumgartner	May 26	Sept. 16
Bertha Volker	Sept. 13	Oct. 14
Louise Keding	Oct. 4	Nov. 4
Martha Schulz	Nov. 17	Dec. 16

1884

Engel Meier	Mar. 3	Apr. 13
Ernst Drewes	Feb. 19	Apr. 27
Wilhelmina Kirchman	Mar. 12	Apr. 27
Wilhelm Keding	Mar. 12	May 4
Emma Knoll	Apr. 11	May 12
Johan Ambrose	July 29, 1883	May 25
Ferdinand Schuhmacher	June 22	July 6
Herman Gaede	May 22	July 20
Sophie Schnadt	July 5	July 27
Heinrich Testorf	July 20	Aug. 17
Anna Bruns	July 31	Sept. 7
Frederick Kirchman	Aug. 30	Sept. 21
Frederich Wolfgram	Aug. 7	Sept. 21
Ernst Buhrow	Sept. 1	Oct. 19
Alwine Schwake	Sept. 6	Sept. 21
Dorothea Matthiesen	Sept. 27	Oct. 26
Maria Wilharm	Jan. 21	Feb. 3
Emma Haag	Jan. 19	Feb. 17
Sophie Hunemuller	Feb. 15	Mar. 9
Therese Muhlenhaupt	Feb. 8	Mar. 9
August Feldt	Oct. 1	Oct. 27
Wilhelm Segebarth	Oct. 23	Nov. 30
Herman Barthelt	Oct. 12	Dec. 21
Johann Steinberg	Nov. 14	Dec. 21
Wilhelm Keding	Dec. 12	Jan. 25, 1885

1885

Louise Drier	Jan. 25	Feb. 15
Wilhelm Wenthe	Jan. 8	Mar. 1
Hulda Schuhmacher	Feb. 5	Mar. 15
Louise Zell	Jan. 17	Mar. 15
Maria Pipho	Mar. 18	Mar. 29
August Steege	Apr. 20	May 24
Louise Gaede	May 4	June 7
Heinrich Wilharm	May 17	June 28
Karl Grebein	July 27	Aug. 16
Herman Muhlenhaupt	Aug. 26	Sept. 8
Martha Ambrose	July 30	Oct. 4

Congr

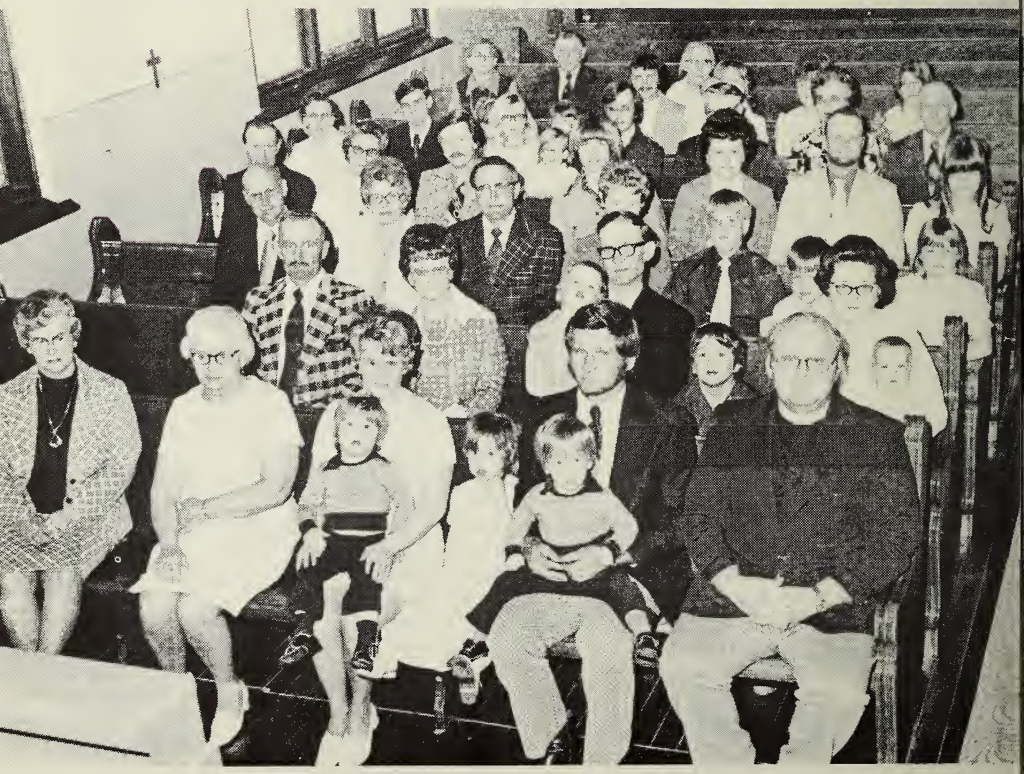

gation

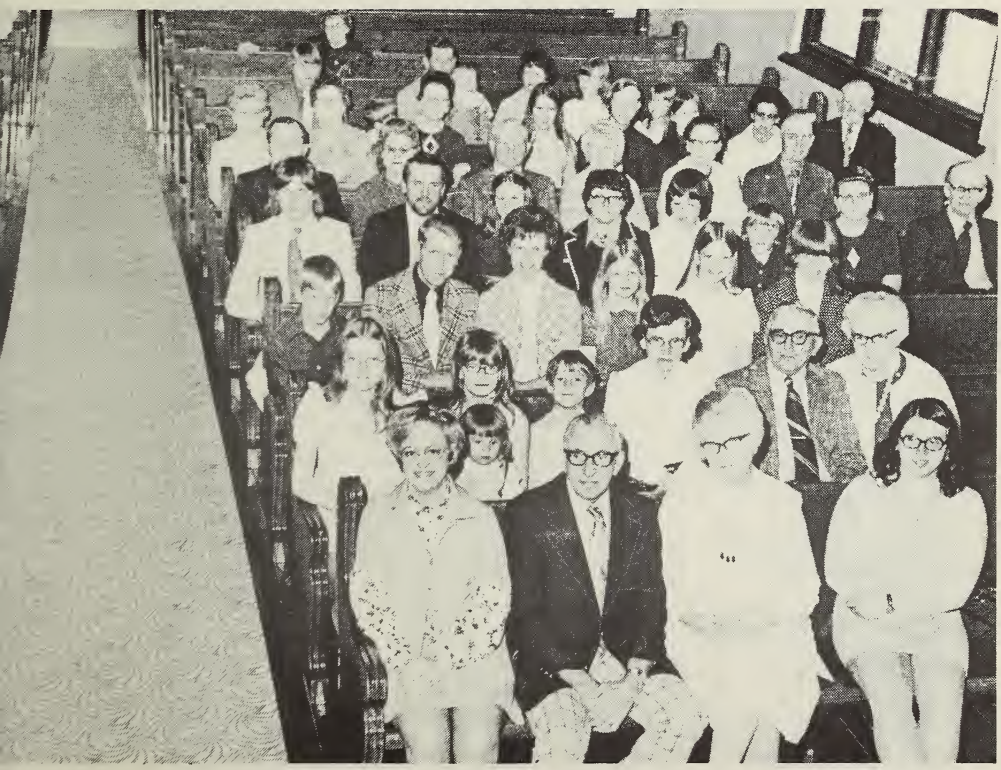

"My sheep hear my voice, and I know them, and they follow me: And I give unto them eternal life; and they shall never perish, neither shall any man pluck them out of my hand." John 10:27,28.

Albert Volker	Sept. 19	Oct. 18
Minna Meier	Sept. 17	Oct. 25
Klara Haendschke	Nov. 7	Nov. 22
Maria Drewes	Nov. 19	Dec. 13

1886

Ernestine Stahlhut	Dec. 24, 1885	Jan. 24
Minna Hass	Feb. 15	Mar. 14
Karl Keding	Feb. 21	Mar. 14
Bertha Decker	Feb. 22, 1885	Mar. 28
Wilhelmine Keding	Apr. 27	May 9
Wilhelm Schnadt	Apr. 17	May 16
Louise Meier	May 15	June 6
Leatha Feldt	May 11	June 27
Heinrich Segebarth	June 29	July 18
Louise Testorf	June 21	Aug. 1
Heinrich Kirchman	July 12	Aug. 1
Auguste Pipho	July 19	Aug. 15
Bertha Hunemuller	Aug. 22	Aug. 29
Emma Knoll	July 26	Sept. 31
Martin Schumacher	Sept. 10	Oct. 10
Lilliane Morgan	Oct. 27, 1884	Oct. 31
Albert Kramer	Oct. 10	Oct. 31
Minna Wilharm	Oct. 19	Nov. 14
Martha Katz	Nov. 8	Nov. 28
Johann Tietje	Nov. 21	Dec. 12
Gustav Becker	Nov. 15	Dec. 12
Heinrich Wenthe	Oct. 28	Dec. 26

1887

Dorthea Zell	Jan. 6	Feb. 6
Louise Zell	Dec. 31, 1886	Feb. 6
Johann Bruns	Jan. 10	Feb. 20
Wilhelmina Keding	Jan. 31	Feb. 20
Wilhelmine Spier	Feb. 9	Mar. 19
Emil Gaede	Feb. 17	Mar. 25
August Volker	Mar. 10	Apr. 10
Christian Rueber	Nov. 25, 1886	Apr. 17
Bertha Keding	Mar. 28	May 1
Ella Jarcho	May 17	June 19
Heinrich Bock	June 4	June 26
Herman Ganske	Mar. 9	July 3
Hilda Hagemann	July 17	Aug. 7
Clara Noack	Aug. 31	Sept. 18
Ellen Wilharm	Aug. 23	Sept. 25
Maria Manderlick	Sept. 20	Oct. 16
Herman Benzine	Sept. 21	Oct. 23
Johan Rueber	Sept. 21, 1884	Dec. 25
Philipp Klammer	Dec. 2	Dec. 25

1888

August Mattheson	Nov. 3, 1887	Jan. 1
Emma Zell	Dec. 31, 1887	Jan. 29
Philipp Schottau	Dec. 28, 1887	Mar. 29
Klara Knief	Mar. 26	Apr. 15
Christian Pipho	Apr. 18	May 6
Mathilda Schwake	June 5	June 17

Edward Kirchman	May 11	July 1
Ferdinand Meyer	June 4	July 22
Karl Lobsark	June 8	July 22
Emma Decker	Aug. 9	Aug. 19
Klara Keding	Aug. 28	Sept. 30
Martha Segebarth	Sept. 9	Oct. 7
Wilhelm Grebein	Sept. 17	Oct. 14
August Harms	Sept. 25	Nov. 18
Bertha Gaede	Oct. 28	Dec. 9

1889

Emil Volker	Dec. 10, 1888	Jan. 13
Louis Schumacher	Dec. 27, 1888	Jan. 20
Christoph Steege	Dec. 30, 1888	Jan. 27
Herman Schnadt	Jan. 13	Feb. 3
Frank Philipp	Jan. 29	Mar. 3
Wilhelm Buhrow	Jan. 26	Mar. 10
Heinrich Stahlhut	Feb. 8	Mar. 10
Anna Manderlick	Feb. 6	Mar. 17
Wilhelmine Henz	Nov. 22, 1888	Mar. 24
Martin Hunemuller	Mar. 24	Mar. 25
Wilhelmine Hintzman	Nov. 12, 1888	Apr. 14
Louis Brockner	May 17, 1887	Apr. 14
Julie Ann Rueber	Mar. 2	Apr. 18
Herman Kirchman	Apr. 1	Apr. 21
Louise Meyer	Mar. 30	May 12
Amanda Koeling	Apr. 17	May 12
Anna Kolling	Mar. 18	May 12
Johann Testorf	May 12	June 9
Ludwig Hoth	Apr. 18	June 10
Georg Lindeman	Mar. 7	June 16
Georg Voss	May 16	June 16
Bertha Vinen	Jan. 4	June 23
Herman Tietje	June 8	June 30
Herman Keding		June 30
Wilhelm Klien	Feb. 6	July 7
Walther Kopke	Apr. 29	July 28
Elizabeth Haaf	July 6	July 29
Walther German	May 7, 1887	July 29
Emil Krienke	Aug. 19	Oct. 13
Minna Meyer	Sept. 14	Oct. 27
Johann Benzine	Oct. 4	Oct. 27
Ferdinand Timm	Sept. 30	Nov. 3
Christine Keding	Nov. 29	Dec. 12

1890

Richard Wilharm	Jan. 10	Feb. 9
Fredrich Specht	Jan. 9	Feb. 9
Anna Steege	Jan. 26	Feb. 10
Anna Stahlhut	Feb. 22	Mar. 6
Wilhelm Zell	Feb. 6	Mar. 23
Klara Bunzow	Apr. 26	May 18
Heinrich Schumacher	May 7	May 31
Martha Kraemer	June 6	June 22
Hulda Haendschke	June 15	June 22
Robert Keding	May 28	July 6
Otto Pipho	June 20	July 6

Christian Wenthe	July 14	July 27
Nellie Haag	July 8	July 27
Herman Segebarth	Aug. 3	Aug. 23
Mathilda Meyer	Aug. 10	Aug. 23
Frieda Stegeman	July 15	Aug. 23
Johann Meyer	Sept. 18	Oct. 19

1891

Emma Stahlhut	Jan. 15	Feb. 8
Heinrich Harms	Mar. 16	Apr. 19
Ida Stahlhut	Mar. 27	Apr. 19
Auguste Testorf	Mar. 8	Apr. 19
Auguste Pipho	Apr. 5	Apr. 26
Friedrich Feldt	Apr. 26	Apr. 27
Hulda Meyer	May 3	June 7
Herman Gaede	May 18	June 21
Clara Stahlhut	May 28	June 21
Sophie Zell	Sept. 15	Oct. 4
Wilhelm Weihe	Sept. 19	Oct. 18
Engel Stegemann	Oct. 30	Nov. 22
Emil Timm	Nov. 1	Nov. 29
Klara Meyer	Dec. 8	Dec. 27

1892

Earl Claus	Jan. 1	Jan. 31
Heinrich Wilharm	Dec. 21, 1891	Jan. 31
Lidia Pipho	Feb. 14	Feb. 28
Heinrich Rieck	Mar. 9	Mar. 27
Herman Steege	Mar. 28	Apr. 17
Heinrich Benzine	June 18	July 10
Arthur Stahlhut	Aug. 18	Sept. 4
Hedwig Boger	Feb. 9, 1887	Oct. 3
Katharine Boger	Apr. 14, 1889	Oct. 3
Friedrich Boger	May 7	Oct. 3
Louise Bunzow	Oct. 28	Oct. 31
Emma Schnadt	Oct. 27	Nov. 13
Ernst Nacke	Oct. 14	Nov. 20
Franz Eichman	Nov. 12	Dec. 11
Johann Schulz	Oct. 29	Dec. 18
Auguste Craemer	Dec. 4	Dec. 25

1893

Wilhelm Bartz	Dec. 19, 1892	Jan. 1
Emilie Meyer	Jan. 22	Feb. 26
Lydia Buhrow	Feb. 1	Mar. 19
Heinrich Olterogge	Mar. 7	Mar. 31
Arthur Kuker	Feb. 21	Apr. 2
Mina Stahlhut	Mar. 25	Apr. 9
Albert Wedeking	Apr. 12	June 4
Anna Gaede	May 25	June 25
Alwine Stegeman	July 2	July 23
August Testorf	June 16	July 30
Lena Hunemuller	July 15	Aug. 13
Emma Kirchman	July 16	Aug. 13
Anna Steege	Aug. 5	Aug. 20
Johann Pipho	Sept. 10	Oct. 8
Wilhelm Timm	Sept. 30	Oct. 22

Minna Meyer	Sept. 16	Oct. 29
Frederick Stahlhut	Oct. 15	Nov. 12
Johann Feldt	Aug. 31	Nov. 19
Edward Treptow	Nov. 15	Dec. 3

1894

Martha Zell	Jan. 27	Feb. 25
Anna Benzine	Feb. 9	Mar. 4
Arthur Segebarth	Feb. 15	Mar. 25
Meta Dienst	Feb. 28	Apr. 1
Minna Pipho	June 14	July 8
Heinrich Konecke	July 12	Aug. 12
Amanda Nacke	July 21	Aug. 12
Rudolph Meyer	Aug. 9	Aug. 18
Emma Stahlhut	Oct. 14	Nov. 4
Louise Volker	Nov. 12	Dec. 16

1895

Johann Schieber	Jan. 17	Feb. 10
Richard Bohle	Jan. 22	Feb. 17
Frederich Specht	Jan. 24	Feb. 24
August Kirchman	Feb. 21	Mar. 24
Paul Haendschke	May 1	May 19
Minna Steege	May 11	May 26
Maria Olterogge	May 25	May 28
Louis Meyer	May 14	June 16
Ernest Testorf	June 9	July 7
Bertha Meyer	Sept. 1	Oct. 13
Maria Tietje	Sept. 20	Oct. 20
Martha Bockhaus	Oct. 22	Dec. 8

1896

Emma Wolfgram	Jan. 25	Feb. 23
Edward Kuker	Jan. 10	Feb. 23
Frederich Bohle	Jan. 28	Mar. 1
Heinrich Gaede	Jan. 27	Mar. 1
August Benzine	Jan. 22	Mar. 1
Leonhardt Dienst	Apr. 20	May 24
Helene Pipho	May 8	May 31
Johann Pipho	June 1	June 14
Otto Rieck	May 24	June 21
Frederick Zell	June 1	June 28
Anna Ott	June 5	June 28
Albert Treptow	July 13	Aug. 2
Theodor Stahlhut	Nov. 28	Dec. 25
Edward Stahlhut	Nov. 18	Dec. 25
Alwine Keding	Dec. 14	Dec. 27

1897

Christoph Steege	Mar. 2	Mar. 14
Hilda Bremer	Mar. 16	Apr. 4
Elizabeth Meyer	Mar. 25	Apr. 25
Heinrich Meyer	May 15	June 20
Friedrich Schieber	July 27	Sept. 5
Louise Bohle	July 20	Sept. 5

Wilhelmine Schober	Sept. 15	Oct. 24
Martha Meyerhoff	Oct. 6	Nov. 7
Wilhelm Matthesen	Nov. 22	Dec. 12
Klara Dienst	Nov. 11	Dec. 12

1898

Elizabeth Steege	Mar. 23	Apr. 17
Hilda Pipho	Apr. 3	Apr. 24
Ida Meyer	Apr. 8	May 29
Erwin Kuker	May 13	June 12
Walther Keding	June 8	July 17
Hulda Boderman	Nov. 19	Dec. 18

1899

Frederick Stahlhut	Jan. 2	Jan. 23
Richard Matthesen	Dec. 29, 1898	Feb. 5
Hulda Stahlhut	Feb. 8	Mar. 12
Heinrich Zell	Mar. 12	Apr. 9
Eugene Jolley	Dec. 24, 1866	Apr. 23
Martin Bohle	Oct. 10	Dec. 17

1900

Else Schieber	Jan. 8	Feb. 11
Klara Tonne	Jan. 19	Feb. 17
Otto Meyerhoff	Mar. 10	Apr. 15
Richard Schwake	May 22	June 14
Esther Olterogge	June 12	July 8
Linda Meyer	June 19	July 29
Erwin Pipho	Sept. 7	Sept. 30
Albert Rieck	Oct. 7	Oct. 14
Herman Zell	Sept. 30	Oct. 28
Louise Pipho	Nov. 4	Nov. 25

1901

Herine Duker	Dec. 2, 1900	Jan. 13
Bernhardt Volker	Jan. 4	Jan. 27
Wilma Bremer	Feb. 28	Mar. 24
Fritz Schober	Mar. 2	Apr. 28
Richard Steege	May 2	June 2
Fritz Stahlhut	July 22	Aug. 18
Leonhardt Wilharm	Aug. 7	Sept. 1
Hertha Tonn	Sept. 4	Sept. 29
Albert Nerge	Sept. 19	Oct. 20
Edward Stahlhut	Nov. 7	Dec. 8

1902

Hulda Friedman	Feb. 18	Mar. 31
Hulda Treptow	May 26	June 22
Walther Boderman	June 10	July 6
Martha Huebner	Aug. 14	Sept. 7
Leonard Pipho	Sept. 6	Sept. 28
Erwin Schwake	Oct. 29	Nov. 23
Fritz Wilharm	Dec. 9	Dec. 28

1903

Lidia Steege	Mar. 11	Mar. 29
Anna Meyer	Feb. 27	Apr. 12
Walther Stahlhut	Apr. 29	May 31
Emil Steege	July 21	Aug. 9
Herman Stahlhut	Aug. 25	Sept. 27

1904

Emil Tonn	Feb. 20	Mar. 20
Christian Kirchman	Apr. 3	Apr. 24
Maria Boderman	Mar. 22	Apr. 24
Maria Friedman	Apr. 24	May 22
Adelheid Aschbrenner	July 1	July 17
Viola Schwake	June 24	July 24
Elsie Specht	July 9	Aug. 7
Louise Pipho	July 23	Aug. 14
Edna Huebner	July 30	Aug. 21

1905

Klara Kleiss	Mar. 16	Apr. 23
Wilhelmine Steege	July 18	Aug. 6
Werner Stahlhut	Oct. 2	Oct. 29

1906

Alfred Bremer	Dec. 22, 1905	Jan. 14
Alwin Kirchman	Feb. 11	Feb. 19
Elda Wilharm	Feb. 24	Mar. 18
Fritz Huebner	May 5	May 20
Freirich Kuker	May 29	June 10
Hulda Kirchman	May 17	June 10
Emil Wilharm	June 10	July 8
Edna Meyer	Aug. 10	Sept. 16
Johann Aschbrenner	Sept. 4	Sept. 30
Lorine Schwake	Sept. 15	Oct. 14
Arnold Treptow	Nov. 17	Dec. 9
Klara Nerge	Oct. 25	Dec. 25
Emilie Pipho	Dec. 16	Dec. 30

1907

Walther Sommer	Jan. 9	Feb. 17
Esther Voelker	Feb. 8	Mar. 10
Albert Boderman	Apr. 3	May 5
Anita Kirchhoff	May 12	June 2
Leta Tietje	July 12	July 28
Edna Boderman	Sept. 24	Oct. 28
Hulda Steege	Oct. 11	Nov. 3
Amanda Stahlhut	Oct. 24	Nov. 17
Esther Aschbrenner	Nov. 7	Dec. 1
Albert Stahlhut	Oct. 15	Dec. 22

1908

Albert Meyer	Nov. 30, 1907	Jan. 12
Herman Kirchman	Feb. 13	Feb. 25
Maria Ladage	June 6	June 17
Arnold Kirchman	May 20	June 21
Lavira Steege	Nov. 12	Dec. 20

1909

Walther Kirchman	Jan. 21	Jan. 28
Wilhelm Meyer	Feb. 4	Mar. 14
Clarence Boderman	Mar. 3	Apr. 4
Eleonora Kuker	Apr. 11	May 2
Alfred Boderman	Mar. 24	May 16
Ferdinand Stahlhut	May 29	June 20
Bernhardt Kasemeier	June 13	July 11
Leonore Kirchman	Aug. 13	Sept. 19
Leonhardt Steege	Sept. 23	Oct. 17
Walther Guttenburg	Oct. 5	Nov. 7
Ernst Aschbrenner	Nov. 6	Nov. 28
Emma Bock	Nov. 12	Dec. 5
Edwin Steege	Nov. 13	Dec. 19
Klara Dettmering	Nov. 19	Dec. 26

1910

Herbert Boderman	Jan. 7	Jan. 30
Louise Ladage	Dec. 23, 1909	Jan. 31
Paul Kirchman	Jan. 15	Feb. 7
Martha Aschbrenner	Mar. 10	Mar. 27
Myrthie Stahlhut	Apr. 20	May 15
Frederich Riechmann	May 22	May 27
Louise Plaster	May 21	June 5
Renetta Bock	July 20	Aug. 14
Reimund Kirchhoff	Aug. 4	Sept. 4
Alfred Gaede	Sept. 12	Oct. 9
Arnold Steege	Oct. 8	Nov. 6
Lorenz Meyer	Nov. 10	Dec. 11

1911

Elda Meyer	Nov. 30, 1910	Jan. 8
Earl Meyer	Mar. 2	Apr. 2
Alma Stahlhut	Mar. 10	Apr. 9
John Dreier	May 1	May 28
Bernita Bock	May 5	June 4
Mabel Kirchman	May 13	June 11
Luverne Goodenbour	June 29	Aug. 6
Elmer Wilharm	Aug. 12	Aug. 27
Edwin Nerge	Aug. 18	Sept. 24
Edna Huegli	Sept. 7	Oct. 1
Harold Kirchman	Sept. 11	Oct. 1
Erwin Kuker	Sept. 12	Oct. 8
Edwin Kirchman	Nov. 7	Dec. 3

1912

Norma Tietje	Jan. 9	Feb. 11
Leona Kuker	Feb. 20	Mar. 17
Viola Bock	Feb. 25	Mar. 17
Herman Kasemeier	Apr. 18	May 21
Elmer Schnadt	May 2	June 2
		Rev. H. Schaller
Selma Aschbrenner	Aug. 12	Sept. 1
Martha Tietje	Aug. 23	Sept. 22
Johann Riechmann	Sept. 11	Oct. 6
Heinrich Aschbrenner	Oct. 4	Oct. 27
Mabel Bock	Nov. 4	Nov. 7
Dolores Wilharm	Nov. 11	Dec. 1

1913

Friedrich Dreier	Feb. 6	Mar. 9
Leota Volker	Mar. 17	Mar. 30
Arthur Kirchman	Mar. 15	Apr. 13
Dalton Meyer	Apr. 13	May 11
Lester Schwerin	Apr. 29	June 1
Amanda Bock	May 10	June 8
Lester Gaede	June 19	July 13
Esther Braun	Aug. 7	Aug. 14
Edna Steege	Aug. 10	Aug. 31
Bernice Meska	Sept. 6	Sept. 14
Esther Specht	Oct. 31	Nov. 23
Erwin Aschbrenner	Nov. 11	Nov. 30
Florence Schwake	Nov. 14	Dec. 7
Lorenz Schwake	Nov. 14	Dec. 7

1914

Lester Kuker	Jan. 24	Feb. 22
Lenhard Schnadt	Feb. 21	Mar. 15
Richard Petted	Aug. 29, 1902	Mar. 15
Lenora Steege	Mar. 16	Apr. 12
Wilhelmine Riechmann	Mar. 17	June 7
Hellena Stahlhut	May 25	June 21
August Blech	July 2	July 5
Malwin Pipho	July 12	Aug. 2
Donald Kirchmann	Aug. 11	Sept. 6
Victor Gaede	Aug. 14	Sept. 13
Luverne Kirchhoff	Oct. 20	Nov. 8
Clarence Goodenbour	Oct. 23	Nov. 22
Erwin Bock	Oct. 22	Nov. 22
Margaret Goodenbour	Nov. 17	Dec. 20

1915

Joseph Volker	Jan. 14	Feb. 7
Lenard Cleveland	Aug. 20, 1898	Mar. 14
Bert Price	Apr. 21, 1899	Mar. 14
Rosetta Brady	Mar. 28, 1899	Mar. 14
Evelyna Wharton		Mar. 14
Gearge Masterson	Aug. 12, 1901	Mar. 14
Lavera Warford	Dec. 7, 1902	Mar. 14
Clarence Wheeler	Nov. 20, 1903	Mar. 14
Elmer Volker	Feb. 19	Mar. 14
Lesley Bock	Mar. 17	Apr. 11
Edna Tietje	Apr. 2	May 2
Harry Meyer	Mar. 29	May 2
Esther Bock	Apr. 19	May 9
Paul Stahlhut	July 10	Aug. 1
Irene Benzine	Aug. 7	Aug. 29
Burneta Kirchmann	Aug. 18	Sept. 12
Clarence Aschbrenner	Oct. 4	Oct. 24
Margareta Gade	Sept. 24	Oct. 17
Elmer Kirchman	Oct. 3	Nov. 7
Mildred Pipho	Oct. 17	Nov. 14
Clarence Nerge	Oct. 15	Nov. 21
Viola Kuker	Nov. 7	Dec. 5

1916

Lavern Nacke	Mar. 6	Apr. 2
Orval Volker	May 31	June 18
Leo Nacke	Aug. 24	Sept. 17
Leo Meyer	Sept. 6	Oct. 1
Elsie Huegli	Sept. 10	Oct. 8
Mildred Steege	Oct. 29	Nov. 26
Baby Aschbrenner	Nov. 28	Nov. 30
Wernold Stahlhut	Nov. 11	Dec. 3
Florence Kuker	Nov. 15	Dec. 10

1917

Louis Kirchmann	Dec. 11, 1916	Jan. 14
Edwin Schwerin	Feb. 12	Mar. 11
Leota Diercks	Apr. 19	May 13
Leona Diercks	Apr. 19	May 13
Arnold Bock	June 4	June 17
Erwin Gaede	June 23	July 15
Edwin Gaede	June 23	July 15
Helene Benzine	Aug. 12	Sept. 2
Lucia Kirchmann	Sept. 14	Oct. 7
Arnold Blech	Sept. 22	Oct. 14
Leona Bock	Oct. 19	Nov. 11
Lydia Aschbrenner	Oct. 31	Nov. 18
Vada Kuker	Nov. 17	Dec. 16

1918

Viola Kirchman	Jan. 9	Feb. 10
Reinhard Bock	Jan. 29	Feb. 17
Nelson Kuker	Feb. 23	Mar. 24
Elmer Gaede	Mar. 25	Apr. 14
Leona Meyer	June 23	July 21
Lenora Aschbrenner	Aug. 30	Sept. 15
Leota Schnadt	Sept. 20	Oct. 13
August Kirchmann	Nov. 18	Dec. 8

1919

Laura Meyer	Feb. 7	Mar. 7
Arnold Pipho	May 1	May 25
Hattie Bock	May 24	June 15
Malven Volker	June 11	July 6
Lavern Benzine	July 10	Aug. 3
Irvin Stahlhut	Aug. 2	Aug. 31
Clarence Stahlhut	Aug. 5	Aug. 31
Elmer Huegli	Aug. 29	Sept. 28
Victor Nacke	Sept. 4	Sept. 28
Arnetta Specht	Sept. 20	Oct. 5
Veylord Kuker	Nov. 3	Nov. 23
Lavern Schwerin	Nov. 16	Dec. 14
Lucille Blech	Nov. 29	Dec. 21

1920

Berdine Bock	Dec. 15, 1919	Jan. 4
Lora Kirkpatrick	Mar. 26, 1919	Jan. 20
Verla Volker	Apr. 4	Apr. 7
Carlos Diercks	May 21	June 13

Arnold Aschbrenner	May 10	June 13
Raymond Kirchmann	June 24	July 18
Roy Gaede	June 29	July 25
Leona Pipho	Nov. 11	Dec. 5

1921

Reinhold Bock	Dec. 8, 1920	Jan. 2
Leonard Kirchmann	Feb. 4	Feb. 27
		Rev. H. Reikowsky
Alfred Rieck	Aug. 27	Sept. 25
Elmer Nerge	Sept. 11	Oct. 2
Norma Bock	Aug. 13	Oct. 10
Leona Flanscha	Oct. 6	Oct. 30

1922

Merril Voelker	Dec. 23, 1921	Jan. 15
Heinrich Fitz	Jan. 7	Jan. 22
Lavern Pipho	Jan. 18	Feb. 12
Mildred Bock	Feb. 2	Feb. 12
Melba Nacke	Apr. 30	May 1
Paul Aschbrenner	Apr. 16	May 14
Verla Meyer	Apr. 27	May 21
Carl Groepper	May 31	June 25
Lenore Bock	Aug. 6	Sept. 3
Marion Blech	Sept. 2	Oct. 1
Wilbert Kirchmann	Oct. 1	Nov. 5
Harvey Stahlhut	Oct. 23	Nov. 12

1923

Wilbert Meyer	Dec. 28, 1922	Jan. 21
Arlene Boderman	Mar. 24	Apr. 29
Bernida Steege	June 8	June 17
Albert Gaede	Jan. 17	Feb. 11
Alberta Meyer	Feb. 20	Mar. 11
Margaret Rieck	June 30	July 22
Alberta Kuker	Aug. 26	Sept. 30

1924

Alfred Specht	Dec. 25, 1923	Jan. 20
Lorenz Shellhorn	Feb. 13	Mar. 2
Lavera Meyer	Mar. 21	Apr. 20
Lorena Kueker	Apr. 26	May 18
Laverne Bock	Apr. 29	May 25
Dorlene Stahlhut	June 4	July 6
Lorraine Stahlhut	Oct. 18	Nov. 9

1925

Nelson Gaede	Mar. 14	Apr. 5
Wilbert Bock	Mar. 23	Apr. 19
Ruby Bathke	July 26, 1922	May 8
Arlin Kirchmann	Apr. 6	May 10
Marvin Benzine	June 21	July 12
Orval Meyer	July 27	Aug. 16
Victor Ganske	Sept. 27	Oct. 18

1926		
Gertrude Kuepker	Dec. 14, 1925	Jan. 10
Arlene Fitz	Mar. 31	Apr. 25
Lucille Bremer	Mar. 30	Apr. 25
Donald Kueker	Apr. 22	May 16
Elsie Rieck	May 15	May 30
Geraldine Steege	July 20	Aug. 20
Ruth Aschbrenner	Sept. 23	Oct. 10
1927		
Geneva Bock	Apr. 22	May 15
Henrietta Ganske	Apr. 12	May 15
Marvin Meyer	June 25	July 17
Jean Moeller	July 27	Aug. 14
Wilhelm Benzine	Sept. 21	Oct. 16
Marcus Kuepker	Oct. 16	Nov. 6
Gerhardt Kirchmann	Nov. 13	Dec. 4
1928		
Ruby Aschbrenner	June 11	July 1
		Rev. C. Born
Loren Moeller	Nov. 23	Dec. 9
1929		
Lois Aschbrenner	Dec. 19, 1928	Jan. 20
Leila Bock	Jan. 5	Feb. 3
Dorothy Braun	Apr. 18	May 12
Marlys Jaschen	June 24	July 24
Paul Schwake	July 20	Aug. 4
Melvin Nerge	Oct. 28	Nov. 17
Phyliss Benzine	Nov. 6	Dec. 1
1930		
Roena Kuepker	Dec. 30, 1929	Jan. 26
Marilyn Rieck	Mar. 1	Mar. 30
Carmen Schwake	May 10	May 29
James Kirchmann	Nov. 28	Dec. 14
1931		
Darlene Winning	Jan. 8	Feb. 1
Marlys Braun	Mar. 1	Mar. 15
Robert Aschbrenner	Mar. 11	Mar. 14
Virgil Schwake	Oct. 19	Nov. 8
Vernen Jaschen	Nov. 16	Dec. 6
Christian Pipho	Dec. 27	Dec. 28
1932		
Merlyn Kasemeier	Mar. 7	Apr. 3
Melvin Gaede	Apr. 4	Apr. 24
Milan Aschbrenner	May 19	June 5
Loretta Steege	Sept. 5	Sept. 25
Ralph Schwake	Sept. 15	Sept. 25
Victor Kuepker	Nov. 5	Nov. 27
1933		
Lorraine Kuepker	Jan. 1	Jan. 4
Mildred Andersen	Dec. 6, 1906	Jan. 15

Mable Andersen	Jan. 13, 1925	Jan. 15
Norma Andersen	Aug. 15, 1929	Jan. 15
Carl Andersen	Apr. 8, 1931	Jan. 15
Clarence Wheeler	June 26, 1932	Feb. 5
Neil Fox	Sept. 3, 1907	Feb. 19
Raymond Winning	Jan. 26	Mar. 12
Cordella Fox	May 31	June 11
Corrine Braun	July 20	Aug. 6
Marlys Gaede	Sept. 3	Sept. 24
Joan Voelker	Sept. 29	Oct. 22
Marlene Sell	Nov. 29	Dec. 17
Gene Kirchmann	Nov. 21	Dec. 17
Margaret Andersen	Nov. 18	Dec. 17

1934 — **Rev. E. L. Runge**

Robert Boderman	May 20	June 10
Donna Kasemeier	Aug. 8	Aug. 26

1935

Betty Boderman	Feb. 13	Mar. 10
Janice Springer	Feb. 18	Mar. 10
Cebert Fox	July 16	July 28
Shirley Stahlhut	Aug. 13	Sept. 1
Virginia Kuepker	Aug. 21	Sept. 8
Paul Braun	Aug. 27	Sept. 15
Doretta Bodermann	Oct. 17	Nov. 3

1936

Leo Runge	Apr. 12	Apr. 26
Marlowe Gaede	Apr. 30	May 24
Chrystal Meyer	Aug. 17	Sept. 27

1937

Paul Fagenbaum	Feb. 3	Feb. 5
Raymond Runge	June 17	June 20
Larry Meyer	June 8	July 11
Janice Carroll	June 27	July 18
Lyle Kasemeier	July 6	July 25
Charles Kuepker	July 5	July 25
Mary Sell	July 16	Aug. 1
Isabelle Fox	Aug. 31	Sept. 12
James Meyer	Nov. 22	Dec. 5

1938

Harvey Fagenbaum	Dec. 12, 1937	Jan. 2
Richard Wuttke	Sept. 21, 1936	Feb. 6
Norman Jaschen	Jan. 27	Feb. 13
Marcella Gaede	June 27	July 10
Verla Boderman	Aug. 10	Sept. 4
James Dirksen	Aug. 21	Sept. 13
Donna Nolting	Aug. 3	Oct. 30
Shirley Schwake	Sept. 24	Oct. 30
Flynn Meyer	Oct. 29	Dec. 11
Robert Fagenbaum	Oct. 19	Dec. 25

1939

Arlan Braun	Dec. 30, 1938	Jan. 22
Lois Guhlow	Dec. 28, 1938	Jan. 29

Phillip Kuepker	Jan. 23	Feb. 26
Darryl Kasemeier	Feb. 16	Mar. 12
Ramona Aschbrenner	Mar. 4	Mar. 26
Joyce Meyer	May 31	June 18
Allan Bock	June 9	June 25
Ralph Kuepker	Aug. 30	Sept. 17
Marlene Robertson	Sept. 6	Oct. 5
Maxine Gaede	Dec. 5	Dec. 24

1940

		Rev. Nagler
Kenneth Kasemeier	Dec. 24, 1939	Jan. 15
John Stahlhut	Dec. 17, 1939	Jan. 21
		Rev. Edm. Weiss
Janice Kasemeier	Aug. 28	Sept. 15
Darwin Bunger	Nov. 5	Nov. 24

1941

Doris Kuepker	Jan. 10	Jan. 26
Arlen Schwerin	Jan. 24	Feb. 9
Milton Gaede	Feb. 10	Mar. 9
Philip Weiss	May 9	May 25
Marjorie Schwake	June 4	June 22
Mrs. Nelson Kuker	Aug. 14, 1922	June 29
Verena Braun	Aug. 7	Aug. 24
Janet Schwake	Aug. 15	Sept. 7
Joyce Boderman	Aug. 24	Sept. 14
Lloyd Avery	April 13, 1926	Dec. 21
Duane Aschbrenner	Nov. 28	Dec. 21

1942

Roger Bock	Dec. 12	Jan. 4
Ronald Meyer	Feb. 14	Mar. 8
David Kuepker	Feb. 23	Mar. 15
Ella Holzwarth	May 19	June 28
Ronald Kuker	June 19	July 12
Phylis Gaede	July 24	Aug. 9
Harlan Schwake	Aug. 19	Sept. 6
Janice Bunger	Nov. 29	Dec. 27

1943

Lowell Meyer	Dec. 31, 1942	Jan. 3
Jean Angus	Dec. 26, 1942	Jan. 17
Larry Kasemeier	Feb. 10	Mar. 7
Mrs. Albert Gaede	Feb. 1, 1923	June 5
James Weiss	Sept. 11	Sept. 26
Dianne Kasemeier	Sept. 24	Oct. 17
Wayne Meyer	Oct. 9	Oct. 31
Patricia Gitch	Oct. 11	Oct. 31
Elaine Schwerin	Dec. 9	Dec. 26

1944

Loren Aschbrenner	Jan. 31	Feb. 20
Nancy Bunger	Apr. 30	June 14
Dennis Volker	July 29	Aug. 20
Carol Gaede	Oct. 6	Oct. 29

1945		
Marlys Kasemeier	Jan. 9	Jan. 25
Marlene Kasemeier	Jan. 9	Jan. 25
Diean Gaede	Feb. 4	Mar. 11
Karen Angus	Apr. 9	May 6
David Stahlhut	Apr. 19	May 13
James Kasemeier	June 6	June 24
Patricia Gaede	July 18	Aug. 5
Jerry Kuker	Aug. 26	Sept. 7
Carol Pipho	Aug. 18	Sept. 9
Jerry Warnke	Feb. 22, 1940	Sept. 16
Larry Warnke	Jan. 22, 1942	Sept. 16
Jack Warnke	Feb. 10, 1944	Sept. 16
Dennis Warnke	May 25	Sept. 16
Betty Holzwarth	Sept. 17	Oct. 7
1946		
Donna Gaede	Feb. 14	Mar. 3
James Schmadeke	May 11	June 9
1947		
Karen Meyer	Jan. 23	Feb. 23
Jane Rieck	Feb. 11	Mar. 14
Daniel Meyer	May 20	June 8
Barbara Angus	Mar. 8	June 10
Ronald Poock	June 1	June 22
Steven Chance	Feb. 13	July 6
David Weiss	July 13	July 13
Larry Gaede	Sept. 5	Sept. 28
Eileen Pipho	Oct. 9	Oct. 26
Darol Stahlhut	Nov. 15	Dec. 7
Richard Gaede	Nov. 30	Dec. 28
1948		
Allen Riechmann	Dec. 20, 1947	Jan. 4
Jeanette Meyer	Dec. 18, 1947	Jan. 11
Virgil Poock	Jan. 12	Feb. 1
Jerry Eimers	Mar. 7	Mar. 28
Paul Gaede	Apr. 9	May 2
Miriam Meyer	Aug. 27	Sept. 26
Carol Chance	June 26	Oct. 10
1949		
Judy Kasemeier	Apr. 17	May 8
Stephen Hunemuller	Aug. 10	Sept. 4
James Gaede	Nov. 1	Nov. 20
Judy Meier	Nov. 17	Dec. 11
1950		
Carolyn Volker	Feb. 2	Feb. 12
Sharon Poock	Mar. 27	Apr. 16
Merlin Meyer	Aug. 18	Sept. 17
1951		
Darwin Eimers	Feb. 11	Mar. 4
Linda Schwake	Mar. 20	Mar. 30
		Rev. Alfred Ernst, Vac.
Lois Riechmann	July 25	Aug. 5

1952		**Rev. M. H. Sonntag**
Rebecca Hunemuller	Jan. 26	Feb. 17
Mark Rieck	Feb. 15	Mar. 9
Jerry Kuepker	Apr. 17	May 15
Steven Gaede	Apr. 28	May 18
Susan Bonordan	June 23	Aug. 3
Duane Pipho	July 21	Aug. 10
Carolee Specht	Aug. 20	Aug. 31
Judy Schwake	Sept. 15	Oct. 5
John Sonntag	Nov. 5	Nov. 23
1953		
Daniel Hunemuller	Jan. 22	Feb. 22
David Reay	Feb. 2	Mar. 24
Steven Wehling	Oct. 31	Nov. 22
1954		
Jane Schwake	Jan. 15	Jan. 31
1955		
Catherine Specht	May 7	May 22
Rodney Wedemeier	June 7	July 7
Dennis Schwake	June 23	July 10
Paula Gaede	Aug. 19	Sept. 4
1956		**Rev. J. D. Wangerin, Vac.**
Cheryl Wehling	Oct. 25	Nov. 11
1957		
Rhonda Wedemeier	Jan. 24	Feb. 22
James Schwake	Apr. 13	Apr. 28
Dean Mirs	Sept. 28	Nov. 3
1958		
Dean Gaede	May 8	June 1
		Rev. H. W. Biebirdorf, Vac.
Ricky Gardner	July 24	Aug. 15
		Rev. E. Vaudt
Lynn Kay Meyer	Aug. 1	Sept. 9
Larry Wehling	Sept. 1	Sept. 21
Cathleen Lohman	Sept. 12	Sept. 28
1959		
Perry Gaede	Dec. 25, 1958	Jan. 18
Sandra Meyer	July 21	Aug. 7
Sue Zabel	July 23	Aug. 9
Kendrick Meier	June 9	Dec. 21
Dean Meyer	Aug. 21	Sept. 24
1960		
Bradley Meier	July 14	Aug. 14
Dale Mirs	Aug. 22	Sept. 11
David Rex	June 27	Oct. 23
John Nichols	Dec. 8, 1953	Nov. 4
		Rev. Norman Betke, Vac.
Karen Schwake	Oct. 31	Nov. 13
Konnie Kuepker	Nov. 11	Dec. 4

1961		
Velaine Gaede	Nov. 12, 1960	Jan. 8
Mark Meyer	July 28	Aug. 13
1962		**Rev. E. Kramer**
Vernon Gaede	Nov. 29, 1961	Jan. 14
Kymn Huck	Mar. 3	Apr. 1
Kathie Kuepker	Apr. 18	May 6
Tamara Gardner	June 11	June 15
Kimberly Meier	June 26	June 29
Brent Laube	Nov. 17	Dec. 9
1963		
Wayne Brocka	Dec. 16, 1962	Jan. 20
Joyce Gaede	May 24	June 16
Daniel Meyer	June 12	June 30
DeAnn Mirs	June 30	July 28
Debra Block	July 13	Aug. 6
1964		
None		
1965		**Rev. L. Gutermuth**
Jennie Wedemeier	Apr. 15	May 16
Tamara Smith	Apr. 18	May 16
Kristie Kuepker	July 16	Aug. 1
Teresa Gaede	Aug. 27	Sept. 19
Linda Laube	Aug. 26	Sept. 19
Lorne Potratz	Nov. 10	Nov. 28
1966		
Dawn Huck	Dec. 25, 1965	Jan. 30
Sonya Block	Oct. 28	Nov. 20
Brian Laube	Oct. 27	Dec. 4
1967		**Rev. R. F. Kamrath**
Brenda Hoth	Sept. 22	Oct. 15
1968		
Rhonda Block	Apr. 17	May 12
Barry Meyer	May 18	May 26
Christina Stahlhut	Sept. 12	Sept. 29
1969		
Todd Johnson	Nov. 1, 1968	Feb. 21
Jeffrey Wedemeier	July 16	Aug. 3
Chad Jenkins	Oct. 4	Nov. 23
1970		
None		
1971		
Troy Johnson	July 21, 1970	Feb. 14
Kayla Hoth	July 8	July 25
		Rev. Dean Mues, Vac.
Chad Root		Aug. 29
Jeromy Jenkins		Oct. 3

		Rev. D. Corniels
1972		
Angela Reichmann	July 17	Aug. 6
Jason Gaede	Aug. 14	Sept. 10
Sherry Meyer	Sept. 4	Sept. 17
1973		
Benjamin Hoth	Feb. 10	Mar. 11
Jeremy Hoth	Feb. 10	Mar. 11
1974		
Trent Johnson	Jan. 8	Apr. 16
Michelle Lee Wehling	Mar. 9	Apr. 28
David Ralph Schwake	May 17	June 2
Trendy Marie Jenkins	Jan. 8	June 26
Brian Alan Wedemeier	Dec. 6	Dec. 29
Kimberly Kaye Christenson	July 25	
1975		
Michele Marie Riechmann	July 2	
Michael Allen Riechmann	July 2	

The First Baptized Member at St. John's

Herman Schnadt, son of Henry and Louise (nee Matthias) Schnadt, was the first baby baptized in the first church at Spring Fountain on September 3, 1876. He was born August 8, 1876.

Marriage

O perfect Love, all human tho't transcending,
Lowly we kneel in prayer before Thy throne
That theirs may be the love which knows no ending,
Whom Thou forevermore dost join in one.

	Rev. Theo. Haendschke
Christoph Friedman and Maria Niedert	May 27, 1877
Heinrich Nauholz and Johanna Juritz	July 22, 1877
Konrad Piepenbrink and Therese Hagen	Nov. 29, 1877
Louis Meyer and Maria Stahlhut	Apr. 30, 1879
Karl Keding and Auguste Bremer	May 23, 1879
Ludwig Gaede and Emilie Bartelt	July 21, 1879
Louis Testorf and Anna Meier	Oct. 17, 1880
Herman Betke and Amalia Lieder	Oct. 31, 1880
Wilhelm Hass and Rosina Berndt	July 10, 1881
August Feldt and Maria Hunerberg	Oct. 25, 1881
Johann Gaede and Wilhemine Neuman	Jan. 14, 1882
Wilhelm Keding and Emilie Testorf	June 15, 1882
Jacob Switzer and Auguste Schareb	Nov. 5, 1882
Heinrich Gaede and Ernestine Pieper	Mar. 4, 1883
Karl Knoll and Wilhelmine Siegfried	July 6, 1883
August Malzahn and Katherina Behn	Sept. 13, 1883
Frederick Zell and Sophie Kirchmann	Apr. 27, 1884
Wilhelm Wenthe and Minna Jarcho	June 20, 1884
Herman Haeger and Fredericka Wolfgram	June 27, 1884
Ernest Stahlhut and Auguste Malzahn	Oct. 2, 1884
Heinrich Keding and Ernestine Buhrow	Mar. 26, 1885
Wilhelm Topp and Ernestine Scheel	Aug. 2, 1885
August Benzine and Anna Kahle	Nov. 28, 1886
Stephan Mandalick and Maria Lang	Mar. 18, 1887
Wilhelm Buhrow and Christine Weste	Mar. 29, 1888
Heinrich Stahlhut and Marie Weihe	Apr. 2, 1888
Johann Steege and Johanna Wolfgram	Apr. 3, 1888
Karl Meier and Maria Vogt	Apr. 5, 1888
August Scheel and Wilhelmine Lantow	June 2, 1888
Johann Kolling and Louise Bittner	June 17, 1888
Friedrich Beahr and Dora Stender	Sept. 25, 1888
Adolf Meyer and Ida Vogt	Nov. 1, 1888
Heinrich Specht and Caroline Bohle	Dec. 26, 1888
Nicholas Falk and Emma Lang	Mar. 25, 1889
Karl Mohlis and Emma Schulz	Mar. 28, 1889
Frederick Stegeman and Anna Knidriem	May 25, 1889
Heinrich Stahlhut and Sophie Matthias	Aug. 29, 1889
Ludwig Schuldt and Louise Weidel	Oct. 25, 1889
Ernst Claus and Christine Wilharm	Sept. 12, 1890
Joachim Kropelin and Johanette Garden	Oct. 2, 1890
Gustav Kolling and Engel Wilharm	Oct. 17, 1890
Fritz Hunerberg and Maria Niemeyer	Jan. 18, 1891
August Feldt and Sophie Niemeyer	July 7, 1891
Heinrich Schulz and Maria Meyer	Dec. 30, 1891
Heinrich Fink and Louise Keding	Mar. 25, 1892
Johann Knief and Pauline Jaschen	Sept. 28, 1892
Heinrich Treptow and Caroline Wente	Jan. 15, 1893

Fritz Bohle and Engel Schwake	Dec. 10, 1893
Jacob Schieber and Anna Rowe	Feb. 23, 1894
Johann Rosenow and Johanna Rowe	Mar. 1, 1894
Rudolph Bayer and Bertha Schulz	Mar. 20, 1894
Albert Pieper and Anna Grebien	Apr. 12, 1894
August Bremer and Sophie Bock	Oct. 12, 1894
Herman Wolfgram and Ida Rowe	Nov. 25, 1894
Heinrich Bohle and Anna Mohlis	May 12, 1895
Herman Keding and Anna Matthias	Oct. 30, 1895
Diedrich Kirchhoff and Caroline Ludemann	May 20, 1897
Delbert Jolley and Klara Noebel	Mar. 24, 1898
Theodore Kasemeier and Bertha Schnadt	May 18, 1898
Gustav Schwake and Minna Wendte	Mar. 23, 1899
Louis Meyer and Louise Steege	May 4, 1899
Frederick Dueker and Wilhemine Matthiesen	June 7, 1899
Wilhelm Niedert and Dorothea Buenzow	Mar. 1, 1900
Fredrich Volker and Minna Steege	Mar. 15, 1900
Fritz Wilharm and Anna Volker	July 12, 1900
Louis Braun and Frederike Steege	July 15, 1900
Fritz Bock and Sophie Bruns	Oct. 4, 1900
Wilhelm Behn and Alwine Meyer	Apr. 11, 1901
Ernst Bartels and Myrthie Kirchmann	May 2, 1901
Heinrich Steege and Minna Rieck	Aug. 13, 1902
Fritz Boderman and Lena Meyer	Apr. 30, 1903
Henry Blume and Emma Tietje	May 7, 1903
Friedrich Kirchmann and Maria Pipho	May 20, 1903
Heinrich Weidemann and Engel Meyer	May 28, 1903
Louis Matthias and Alvine Schwake	Mar. 10, 1904
Fred Schultz and Lizzie Haendschke	Aug. 21, 1904
Conrad Wilharm and Minna Kirchmann	Mar. 16, 1905
Heinrich Tietje and Ida Zell	Apr. 27, 1905
Frederick Kirchmann and Minna Meyer	May 11, 1905
August Meyer and Alwine Kuker	Oct. 26, 1905
Herman Kirchhoff and Helena Plageman	Mar. 1, 1906
August Volker and Louise Wilharm	Mar. 5, 1906
Louis Boderman and Anna Meyer	Apr. 16, 1906
Wilhelm Moeller and Klara Schnadt	May 23, 1906
Edward Ladage and Anna Wilharm	June 17, 1906
Wilhelm Bock and Ella Koch	Oct. 28, 1906
Edward Lang and Martha Schultz	Jan. 17, 1907
Wilhelm Steege and Louise Bockhous	Mar. 3, 1907
Wilhelm Platte and Klara Haendschke	Feb. 2, 1908
Robert Aschbrenner and Louise Meyer	Feb. 12, 1908
Johann Bock and Tillie Koch	Feb. 20, 1908
Wilhelm Seehaase and Sophia Zell	Feb. 27, 1908
Johann Dreier and Emma Richmann	Mar. 26, 1908
Heinrich Kirchmann and Ida Stahlhut	Aug. 27, 1908
Fred Richmann and Minnie Dreier	Sept. 17, 1908
Heinrich Behrens and Emma Stahlhut	Jan. 28, 1909
Conrad Goodenbour and Sophie Niemeyer	Feb. 18, 1909
Herman Kuker and Anna Steege	May 20, 1909
Louis Gaede and Sarah Kuker	July 25, 1909
Johann Koch and Klara Haase	Sept. 19, 1909
August Kuker and Auguste Meyer	Sept. 30, 1909
Karl Plaster and Hulda Haendschke	Apr. 20, 1910
Ferdinand Meyer and Bertha Dietz	Apr. 28, 1910
Edward Kirchmann and Hulda Meyer	Sept. 29, 1910

Albert Volker and Klara Meyer	Dec. 15, 1910
Johann Nuss and Lisette Zell	Apr. 5, 1911
Emil Gaede and Minnie Stahlhut	Apr. 26, 1911
Heinrich Schnadt and Maria Karstensen	May 31, 1911
Albert Haeger and Anna Tietje	Sept. 14, 1911
Louis Tietje and Martha Rieck	Nov. 22, 1911
Ernest Schwerin and Louise Meyer	May 8, 1912
Andreas Kasemeier and Emma Koch	May 22, 1912
	Rev. H. Schaller
Phillip Goodenbuhr and Amanda Nacke	Sept. 26, 1912
Heinrich Specht and Meta Dienst	Oct. 3, 1912
Wilhelm Benzine and Agnes Blech	Feb. 20, 1913
Frank Goodenbour and Sarah Niemeyer	Sept. 18, 1913
Otto Pipho and Emma Stahlhut	Oct. 15, 1913
Johann Blech and Anna Benzine	Oct. 26, 1913
Emil Volker and Lena Schmadeke	Jan. 8, 1914
Herman Benzine and Ella Blech	Sept. 10, 1914
Arthur Claus and Minnie Steege	Sept. 24, 1914
Arthur Kuker and Emilie Meyer	Nov. 19, 1914
Arthur Stahlhut and Clara Pipho	Feb. 11, 1915
Heinrich Nacke and Clara Dienst	Nov. 25, 1915
Herman Buhr and Clara Stahlhut	Oct. 15, 1916
Erwin Kuker and Linda Meyer	Oct. 19, 1919
Walter Schaller and Elizabeth Heinl	Nov. 25, 1920
Otto Rieck and Malinda Gefert	Jan. 30, 1921
Louis Meyer and Emma Moehle	June 2, 1921
	Rev. H. C. Reikowsky
Heinrich Meyer and Marie Boderman	Apr. 2, 1922
Bernhardt Moeller and Hulda Boderman	June 25, 1922
Albert Rieck and Evelyn Smith	Dec. 28, 1922
John Struck and Izora Dietz	Dec. 14, 1924
George Kuepker and Edna Dierks	Feb. 15, 1925
Henry Ganske and Edna Boderman	May 12, 1925
Robert Pries and Viola Schwake	Mar. 21, 1926
Frederick Mohlis and Hulda Kirchmann	Dec. 26, 1926
Clarence Wheeler and Jennie Hill	Feb. 27, 1927
Arthur Aschbrenner and Elsie Lemke	Mar. 8, 1928
Carlton Lindner and Elda Bock	Apr. 9, 1928
Erwin Volker and Elsie Kasemeier	May 10, 1928
	Rev. C. Born
Edwin Kasemeier and Ella Rahlf	June 4, 1931
Frederick Sell and Lenora Kirchmann	Aug. 13, 1931
Walter Kuepker and Martha Braun	Nov. 25, 1931
Arnold Tiedt and Erna Aschbrenner	Mar. 27, 1932
Walter Boderman and Helen Stahlhut	June 8, 1932
John Schmedake and Leota Volker	Nov. 24, 1932
John Sojka and Mabel Kirchmann	Apr. 23, 1933
Harold Paul and Viola Bock	Jan. 10, 1934
	Rev. E. L. Runge
Bernhardt Kasemeier and Marie Sabin	Nov. 28, 1934
Rev. E. L. Runge and Esther Bruenger	Feb. 18, 1935
Norman Kuepker and Norma Volker	June 4, 1936
Herman Kasemeier and Leona Meyer	June 25, 1936
Emmett Fagenbaum and Lenora Steege	Aug. 28, 1936
Harold Meyer and Mildred Steege	Apr. 25, 1937
Robert Dirksen and Florence Kuker	Apr. 29, 1937
William Gade and Vada Kuker	June 10, 1937

Raymond Robertson and Ella Schwan	Jan. 20, 1938
Clarence Meyerhoff and Margarete Gaede	Feb. 10, 1938
Alfred Zell and Arnetta Specht	June 2, 1938
Raymond Nordman and Leota Dierks	Nov. 15, 1938
Leonard Kleiss and Viola Kirchmann	Feb. 12, 1939
Werner Matthias and Leona Bock	Apr. 10, 1939
	Rev. Edm. Weiss
Reinhold Rathe and Lenora Aschbrenner	Nov. 28, 1940
Nelson Kuker and Norma Avery	Feb. 21, 1941
Alfred Rieck and Mildred Kuker	Jan. 22, 1942
Merrille Volker and Vivian Straw	May 17, 1942
Elmer Gaede and Alberta Bergmann	Nov. 1, 1942
John Schwake and Melba Nacke	Jan. 7, 1943
Albert Gaede and Mae Hoppes	May 2, 1943
Harold Oltrogge and Alberta Meyer	June 27, 1943
Earl Kirchhoff and Elvira Knief	Dec. 25, 1943
LaVerne Westendorf and Lorena Kuker	Sept. 21, 1944
John Eimers and Minnie Riechmann	Dec. 15, 1946
Arlin Hunemuller and Dolores Stahlhut	May 9, 1948
Jorris Martin and Lucille Kuepker	Jan. 26, 1949
Edgar Brase and Mardell Meyer	Aug. 27, 1950
Ernest Dedor and Carmen Schwake	Sept. 2, 1950
Waldo Ruehs and Mildred Kohagen	Nov. 26, 1950
	Rev. M. H. Sonntag
Harry Reay and Lorraine Kuepker	Mar. 18, 1953
Virgil Buls and Doretta Boderman	Oct. 25, 1953
Roger Bergman and Gladys Meyer	July 25, 1954
Duane Wedemeier and Phyllis Meyer	Feb. 20, 1955
Donald Mirs and Donna Kasemeier	June 26, 1955
Glenn Zabel and Marcella Gaede	Aug. 12, 1956
	Rev. J. D. Wangerin
Charles Struck and Betty Huck	Apr. 28, 1957
Everett Meier and Chrystal Meyer	June 9, 1957
Paul Zabel and Virginia Kuepker	May 3, 1958
Dale Gardner and Verla Boderman	Apr. 6, 1958
Lyle Kammeyer and Joyce Meyer	June 21, 1958
Duane Bahlmann and Ann Huck	June 29, 1958
	Rev. E. Vaudt
William Rex and Phyllis Gaede	Aug. 2, 1959
	Rev. N. Betke
Paul Niewoehner and Doris Kuepker	Sept. 3, 1961
	Rev. E. Kramer
James Block and Joyce Boderman	May 12, 1962
Roger Brocka and Maxine Gaede	June 24, 1962
Leroy Klein and Elizabeth Braatz	Sept. 9, 1962
George Eilers and Betty Boderman	Jan. 26, 1963
Frankie Smith and Carol Gaede	Apr. 5, 1964
	Rev. N. Betke
Larry Sabin and Diean Gaede	Oct. 18, 1964
	Rev. L. J. Gutermuth
Warren Gaede and Karen Meyer	June 26, 1966
Jerry Johnson and Miriam Meyer	Nov. 8, 1966
Marlowe Hoth and Jeanette Meyer	Dec. 23, 1966
Johann Willers and Elaine Schwerin	Jan. 7, 1967
	Rev. R. F. Kamrath
Harold Jenkins and Sharon Poock	Mar. 30, 1969
Harold Root and Linda Gaede	Jan. 29, 1971

	Rev. D. R. Corniels
Paul Garner and Jane Schwake	Sept. 24, 1972
Kenneth Vorthmann and Lois Riechmann	Sept. 1, 1973
Steve Wehling and Paula Gaede	Oct. 6, 1973
Stuart Vold and Linda Schwake	May 11, 1974

In Memoriam

"Blessed are the dead which die in the Lord." Rev. 14:13.

1876

Wilhelm Dreier

1877

Auguste Hass
Christoph Meier

1878

Wilhemina Dreier
Elizabeth Klammer

1879

Anna Meier
Wilhelm Buhrow
Justine Jarcho
Sophia Jarcho
Kathrina Gaede
Johanna Schmidt

1880

Amelia Haas
Louise Engel
Herman Barthelt

1881

Caroline Wilharm

1882

Frederick Hunemuller
Ida Schwake
Sophie Buchholz
Ernest Sagebarth

1883

Justine Schwake
Heinrich Schwake

1884

Bertha Wolfgram
Emma Knoll

1885

Maria Steege
Johann Treptow

1886

Elizabeth Benzine
Fredericke Derker

1887

Sophie Wendte
Maria Struck
Dorothea Zell
Wilhelmine Keding
Maria Steege
Minna Birk

1888

Wilhemine Zell
Johann Tietje
Maria Schuldt
Klara Noak
Johann Scheel
Fredricke Volker

1889

Anna Kirchmann
Christoph Steege
Christian Pipho
Adolph Keding
Dorothea Bremer

1890

Anna Stahlhut
Frederick Hinrichs
Robert Keding
Herman Segabarth
Johann Benzine
Johann Meyer

1891

Dorothea Feldt
Johann Wilharm
Sophia Nacke

1892

Martha Segabarth
Louise Otto
Sophie Knief
Herman Steege

1893

Klara Buenzow
Frederick Volker
Johann Hunerberg
August Feldt
Gottfried Zell

1894

Dorothea Bruns
Wilhelm Nacke
Charlotte Henerberg
Rudolph Meyer
Karl Bruns

1895

Anna Steege
Louise Haendschke
Caroline Meyer
Karl Bremer

1896

Lydia Koeneke

1897

Herman Nacke
Christoph Steege
Alwine Boderman
Heinrich Schulz
Karl Zell

1898

Asmus Matthesen
Dorothea Bremer
Frederick Tietje
Auguste Meyer

1899

Frederick Buenzow
Frederick Stahlhut
Baby Meyer

1900

Klara Tonne
Johann Gaede
Heinrick Rieck

1901

Minnie Meyerhoff
Otto Meyerhoff
Heinrick Hunerberg
Anna Buenzine
Karoline Nacke

1902

Friedrick Plagemann
Dorothea Zell
August Gutsch

Heinrich Drier
Engel Dreier
Ernest Stahlhut
Anna Gaede
Sophia Dreier
Johann Pipho

1903

Hulda Stahlhut
Christoph Tietje
Heinrick Nacke

1904

Johanna Arndt

1905

Engel Wilharm
Hans Bock
Walther Stahlhut

1906

Christoph Treptow

1907

Herman Wilharm
Joachim Keding
Baby Kirchmann

1909

Johann Schultz
Albert Boderman
Fredericke Schultz
Walter Goodenbour

1910

Wilhelmina Keding
Maria Treptow
Joachim Volker
August Dienst
Baby Kuker
Johann Tietje

1911

Reimund Kirchhoff
Bernita Bock
Martha Aschbrenner

1912

Frederick Wolf
Martha Zell
Friedrich Stahlhut
Baby Meska
Carl Benzine

1913

Frederick Schwake

1916

Heinrich Aschbrenner

1917

Herman Huegle

1918

Helena Kirchhoff
Grossmutter Stahlhut
Erwin Aschbrenner
Wm. Hoyer

1919

Ludwig Braun
Adella Kasemeier

1920

Verla Volker
Louise Steege

1921

Frederick Specht
Leonard Kirchmann

1922

Pauline Hagenbuch

1925

Emma Claus

1929

Marlys Jaschen

1930

Anna Boderman
Anna Pipho

1931

Robert Aschbrenner
Ruth Aschbrenner
Dora Weidler
Fred Oelschlager

1932

Wilhelm Kirchmann

1936

Engel Bock
Bertha Meyer
Theodore Kasemeier

1937

John Nerge
Albert Volker
Henry Kirchmann

1939

Sophie Braun

1941

Anna Kuepker
Frederick Riechmann

1942

Baby Kasemeier

1946

Lowell Meyer
Marlys Gaede

1947

Baby Meyer
Baby Kuker
Alvina Meyer
Larry Gaede

1948

David Weiss

1949

Louise Bodermann

1950

Paul Gaede
Rudolph Kohagen

1963

Wilhemine Riechmann

1964

Louis Meyer
Harry Meyer
Ernest Schwerin

1965

Ernest Boderman
Gail Meyer
Henry Nacke
August Meyer

1966

Ferd Meyer
Leslie Huck
George Kuepker

1967

Walter Boderman

1968

Ida Boderman
Dalton Meyer
Brenda Hoth

1969

Louise Schwerin

1970

Hulda Laube

1971

Edwin Kasemeier
John Eimers
Erwin Kuepker

1972

Louise Braatz
Lorenz Meyer

1973

Baby Dettmer

1974

Earl Meyer
Werner Braatz
Albert Rieck

Centennial Committees

Steering Committee:
John Riechmann, Chairman; Paul Schwake, representing Congregation; Ruby Meyer, representing Ladies Aid; Marlowe Hoth, representing Sunday School; Lynn Kay Meyer, representing Youth Group; Rev. Corniels, Advisor.

Decorating and Repair Committee:
Trustees in Charge — Lester Schwerin, James Meyer, Paul Schwake.

Concessions Stand:
Youth Group

Centennial Book Committee:
Loretta Stahlhut, Ruby Meyer, Gladys Huck, Hulda Moeller, Clara Nacke.

Invitation Committee:
Helen Boderman, Evelyn Rieck, Ella Kasemeier and help of the Centennial Book Committee.

Anniversary Plates and Trivet:
Helen Boderman, Chairman, with help of Aid.

Music:
Ilene Meyer, Irma Meyer, Lynn Kay Meyer.

Picture Display Committee:
Mr. and Mrs. Walter Kuepker and Mr. and Mrs. Erwin Schwake.

Publicity Committee:
Pastor and Mrs. Corniels and Mr. and Mrs. Paul Schwake.

Flower Committee:
Ellen Riechmann and Verla Gardner.

Banner Committee:
Ilene Meyer, Norma Meyer and Loretta Stahlhut.

Food Committee:
Ella Kasemeier, Leta Meyer, Helen Boderman and Loretta Stahlhut.

Arrangements Programming:
Robert Meyer, Marlowe Hoth, Darwin Eimers, James Schwake and Kirk Meyer.

Ushers:
Elders, Ralph Schwake, Eugene Stahlhut and Harold Laube.

Worship Program:
Rev. Corniels, Allen Riechmann and Virgil Schwake.

Registration and Greeters:
Mr. and Mrs. Norman Kuepker, Mr. and Mrs. Elmer Gaede, Gladys Huck, and Mr. and Mrs. Ben Moeller.

The Services

St. John Centennial — August 17, 1975

Early Service — 10 A. M.

Sermon — Rev. John Zimmermann, Marion, Iowa
President of the Iowa District East - the LCMS
Lector — Rev. Eugene F. Kramer, Waterloo, Iowa
First Vice President of the Iowa District East - the LCMS
Pastor of Immanuel Lutheran Church, Waterloo, Iowa
Former Pastor at St. John, Spring Fountain

Afternoon Service — 2:30 P. M.

Sermon — Rev. Edmund E. Weiss, Marengo, Iowa
Pastor Emeritus (retired)
Former Pastor at St. John, Spring Fountain
— Rev. Ernest L. Runge, Ogden, Iowa
Pastor Emeritus (retired)
Former Pastor at St. John, Spring Fountain

Liturgist at both services — Rev. Douglas R. Corniels, Sumner, Iowa
Pastor of St. John, Spring Fountain and
St. Paul, Sumner

Postword

We hope the readers of this booklet have as much enjoyment in reading these historical facts and viewing the pictures as we had in assembling them. Also, any events or dates that might be missing is unintentional.

The Committee